



College of Agriculture
and Natural Resources
Extension
Lincoln County

Lincoln County *Chit Chat*

State 4-H Website: <http://www.uwyo.edu/4-h/>; 4-H Enrollment: <https://wy.4honline.com/>;
or Lincoln Co. Extension: <https://wyoextension.org/lincolncounty/>

Afton Office – 307-885-3132

April 2019

Kemmerer Office – 307-828-4092

Upcoming Events

Apr 01	4-H Swine Selection Clinic, Afton Civic Ctr., 6 pm
Apr 04	4-H Club Awards Zoom Mtg, 6:30 pm
Apr 17	Swine Nutrition Zoom Training, 7 pm
Apr 18	SV 4-H Cloverbuds, Afton Civic Ctr., 3 pm
Apr 22	Sheep Nutrition Zoom Training, 7 pm
Apr 25	4-H Horse Trivia Day, 4 pm, Afton Civic Ctr.
Apr 27-28	4-H Shooting Sports Certification, Kemmerer Events Ctr.
Apr 29	SV Jr. Leaders Mtg., 6 pm, Afton Civic Ctr.
Apr 30	4-H Leader Zoom Training, 6:30 pm
May 01	Sheep Daily Care Zoom Training, 7 pm
May 06	Swine Daily Care Zoom Training, 7 pm
May 20	4-H Leader Zoom Training, 6:30 pm
May 27	<i>Memorial Day—Ext. Offices Closed</i>
May 29	SV Mkt Sheep/Goat Tagging, Scale, 4:30 pm
Jun 01	Mkt Sheep, Swine, Goats Ownership Date
Jun 01	Mkt Sheep, Swine, Goat Info Upload Deadline, 5 pm



Inside This Issue

1	Calendar of Events & Notices
2	4-H Program Information
4	Club News
4	State & Regional 4-H Events
7	Character Counts
8	Cent\$ible Nutrition Program Nutrition & Food Safety Information
9-10	Extension Calendars

Market Sheep & Goat Tagging

SV	May 29, 4:30 pm Fairgrounds Scale
Cokeville	TBD
Kemmerer	Contact Shaily H., 828-4092

4-H Market Sheep, Goat, or Swine Project Members!

DEADLINE IS JUNE 1 - 5 pm

Make sure you have all your paperwork done.

SWINE

1. Bring a copy of the bill of sale to the Extension Office.
2. Receive tags and tag project animal.
3. Place tag with number on the back of the pig's ear (exception: if the pig has floppy ears & the eye will get scratched by the post).
4. Upload animal information and required pictures to 4HOnline
Swine: 1. Picture of tag in ear, 2. left side & 3. right side.

SHEEP/GOATS

1. Bring a copy of the Form A Brand Inspection to tagging.
2. Upload animal information and required pictures to 4HOnline
Sheep: 1. Picture of tag in ear & 2. Entire animal.
Goat: 1. Picture of tag in ear & 2. Entire animal.

THE INSTRUCTIONS TO UPLOAD ANIMAL INFORMATION AND PICTURES IS ON PAGE 6 OF THIS NEWSLETTER

If you have questions, please contact
Shar at 307-885-3132 or
Shaily at 307-828-4092



4-H Program Information

*To Empower Youth to Reach Their Full Potential Working
& Learning in Partnership with Caring Adults*

4-H Educator's Letter...

April 7-13 is National Volunteer week. We would like to Thank all of our volunteers for all their hard work and dedication to the youth of Lincoln County! Our program is what is, and keeps growing, because of our amazing volunteers. *Thank you!*

It is that time of year when our 4-H clubs are in full swing. The State 4-H Office is offering a few fun opportunities for our clubs, there is more information in the newsletter about this, so don't miss it! It is also a good time to take a minute and reflect on how our clubs are doing. Are we making time for our business, learning and adding fun to our meetings? This is a diagram of a suggested club meeting that may help our members engaged and learning at our meetings. If you have questions, or need ideas on how to incorporate new components to your meetings please contact Shaily or Shar at the Extension Offices.

Shar

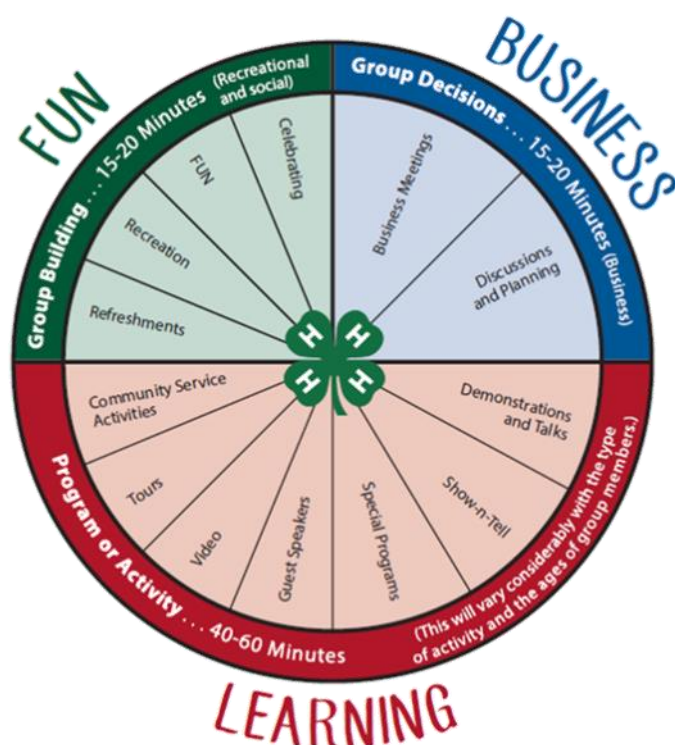

Swine Selection Clinic

April 1, 2019—6 pm
Afton Civic Center

Please RSVP, Shar, 885-3132

2019 Fair Changes (so far)

Date—August 3-10, 2019

Theme — Just a Small Town Throwdown

Market Livestock—Livestock must be tagged by ownership dates: Beef-Feb. 1; Sheep/Goats-June 1; Swine-June 1.

Fair Entry Deadline—June 1-July 31, 2019

Large Livestock Fees—The fee will be \$20 per animal.

Trailer Camping Fees—\$25/night for 4-H participants & \$35/night for public.

4-H/FFA Horse Show Team Sorting—Exhibitors will compete one time only unless there is an odd number of participants. The exhibitor who goes twice will only take their first score.

Animal Health Certificates—All market animals, horses, dogs, etc. need to have a current health certificate to present at fair.

Weigh-in Scales—Scales will be open for 30 minutes after last animal has weighed-in.

Sale Checks—Livestock sale checks must be cashed before 60 days after the check issue date. If not, the participant must attend a fair board meeting to ask for the check to be re-issued. A re-issue fee of \$50 will be charged.

*If you have questions, please contact
Afton Office, 885-3132 or Kemmerer, 828-4092*

April Birthdays!!!

Remington A.
Evan C.
Triniti D.
Aralyn E.

Dallas E.
Reagan F.
Keegan H.
Makia H.

Marissa H.
Lily J.
Abigail J.

Kamden J.
Seth N.
Payzli N.

Cassidi O.
Grace T.
Emma T.
Jase T.



SV 4-H Cloverbud Activity—Apr. 18

The next SV Cloverbud (ages 5-7) activity will be held on **April 18 at 3 pm** in the Afton Civic Center.

4-H Horse Trivia Day—Apr. 25

There will be a 4-H Horse Trivia Day on April 25, 2019 at 4 pm in the Afton Civic Ctr. See you there!

SV Jr. Leader Meeting—Apr. 29

The next Jr. Leader meeting will be at the Afton Civic Center on **April 29 at 6 pm**. Please let Shar know you are planning to attend.

YQA Webinars Available

If you missed the YQA class would like to complete a class, we have teamed up with Uinta Co. Extension to provide webinars. **You must contact the Afton Extension Office to get your level and the website link.** Along with the standard PowerPoint slide sets each webinar also includes 3 additional elements.

1. Questions that must be filled out by the participants as they watch the webinars.
2. Embedded video segments that show 4-H youth interacting during one of our standard activities.
3. An assignment at the end that is derived from one of the standard activities.

The webinars are as follows;

Webinar 1 – Year 1 (Level 1A) – Video = Water Activity & Assignment = Feed Tag

Webinar 2 – Year 2 (Level 1B) – Video = Pen Space Activity & Assignment = Prevention Plan

Webinar 3 – Year 3 (Level 2A) – Video = Depth Perception Activity & Assignment = Daily Care Checklist

Webinar 4 – Year 4 (Level 2B) – Video = Bruising Pudding Activity & Assignment = Animal Handling Matching

Webinar 5 – Year 5 (Level 3A) – Video = Injection (Fruit and Calf) & Assignment = CALCULATE

Sheep Series

(All training is online through Zoom at 7 pm or they will be broadcast at the Extension Office. You must RSVP to Shar.
April 22—Sheep Nutrition
May 1—Sheep Daily Care and Showbox Tips

Swine Series

All training is online through Zoom at 7 pm or they will be broadcast at the Extension Office. You must RSVP to Shar.
April 7—Swine Nutrition
May 6—Swine Daily Care and Show Tips

State Veterinarian emphasizes poultry import requirements in light of virulent Newcastle disease case found in Utah

To come into Wyoming, all poultry and hatching eggs - including those coming in for exhibition - are required to have an Interstate Certificate of Veterinary Inspection (ICVI or health certificate) issued by an accredited veterinarian from the state of origin. These certificates are valid for 30 days.

More information on Wyoming's poultry import requirements can be obtained by calling the Wyoming Livestock Board headquarters in Cheyenne at 307-777-7515 or the Riverton field office at 307-857-4140.

2019 4-H Leader Training Series

Join us for the 2019 Wyoming 4-H Leader Training Series. The training will be held online via Zoom. You can connect from your home, local extension office, library, or anywhere your phone, computer, and internet work! Training times will be 6:30 –7:30 pm. A link to participate in the meetings above will be sent to your 4-H online e-mail account one week prior to the meeting. If you are unable to access the link or a computer, please contact your local 4-H Educator to talk about option. Hope to see you there!

Working Together—April 30, 2019

4-H brings together all different kinds of personalities, some of which we might not agree with or even enjoy working with. This training will provide you with ideas on how to work with others. You will be able to find out more about your own personality and why some people may drive you crazy while others always seem to be on the same page as you. Join us on April 30th from 6:30 – 7:30 pm via Zoom, an online meeting, as we learn more about ourselves and how to work together to encourage positive youth development.

Organizing Club Meetings - May 20, 2019

Club meetings can often be chaotic. Members are easily bored and adults monopolize the conversation and learning. This training will provide you with tips and tricks to spend less time doing business and more time learning and having fun.

New Club Awards Available

The Wyoming 4-H program is challenging 4-H clubs to get involved in educational programming and community service through two new awards offering a total of \$2000 to Wyoming 4-H Clubs. The first award is called "Hands to Larger Service" and will be awarded to clubs who focus on community service efforts throughout the 2018-19 4-H Year. Awards of \$200 will be given to clubs for following a variety of criteria including creativity, quantity, and uniqueness. The second award is called "Head to

Clearer Thinking" and will be awarded to clubs who focuses on educational programming efforts with club members.

Applying for these awards are easy! Clubs can apply via a facebook group, online application, or paper form. The awards count anything done by clubs from October of 2018 to September of 2019. For more information visits <http://www.uwyo.edu/4-h/current-members/club-resources.html>. This website has information about the awards and how to apply.

To learn more and get ideas about what you can do at your club meeting join us on April 4, 2019 via Zoom (an online training platform) where we will highlight the awards and give suggestions on things you can do and where to find more ideas. The training will start at 6:30 pm and should run about 30 minutes. We will have plenty of time for questions and the training will be recorded. We are looking forward to hearing and seeing more about the great work that Wyoming 4-H clubs are doing!

Topic: Club Awards Information

Time: Apr 4, 2019 6:30 PM Mountain Time (US and Canada)

Join Zoom Meeting

<https://uwyo.zoom.us/j/347834986>

AmazonSmile donates to Wyoming State 4-H Foundation

Did you know your purchases can make a difference? AmazonSmile donates to Wyoming State 4 H Foundation when you do your holiday shopping at smile.amazon.com/ch/83-6004106.

4-H Club News—

Hamsfork Hands 4-H Club

The Hamsfork Hands 4-H Club meet on the first Monday of every month at 7 pm . See calendar for the location.

The Hamsfork Hands 4-H Club met on March 4. We talked about the budget. We will be cleaning the barn on March 15 and anyone having an animal in the barn needs to come. There is a craft fair coming up that could be a fundraiser. Shirt orders are due March 15. We had a fun character counts activity about respect. We all learned something new about each other and it was funny. Our next meeting is April 1 at 7:00 pm. Submitted by McKenna W.

Lucky Clover 4-H Club

The Lucky Clover 4-H Club meet the second Monday of each month in the Afton Civic Center Library Room from 7-8 pm. The next meeting is April 8.

Krazi Kritterz 4-H Club—Dog Group

The Dynamite 4-H Dogs Group of the Krazi Kritterz 4-H Club meet every Monday of each month at the fairgrounds from 6-7 pm.

Wyoming State/Regional Events & News —

(More information online at: <http://www.uwyo.edu/4-h/>)

National 4-H Conference—Youth ages 14 and older are encouraged to apply for National 4-H Conference. This event will be held in Washington, D.C. on April 6-11. The Wyoming delegation usually goes out one or two days early in order to see some sights. Scholarship are available for those who apply. Applications were due January 5.

Meats & Wool Judging Contests—tentatively scheduled for April 26-27. Registration date is TBD.

Wyoming-Ghana 4-H Exchange—is tentatively scheduled for June 9/10/11-24/25/26. Registration was due January 1, 2019.

4-H Foundation Boulder Big Draw—will be held June 14-15.

Citizenship Washington Focus— will be held June 15-22. Registration date is TBD.

Wyoming-Mongolia 4-H Exchange—is tentatively schedule for June 23/24/25/26-July 7/8/9/10. Applications were due January 1, 2019.

Showcase Showdown—will be held June 25-27. Registration date is TBD.

State Shooting Sports Match—will be held July 11-14. Registration date is TBD.

Leadership Washington Focus—will be held July 14-19. Registration date is TBD.

Wyoming-Finland 4-H Exchange—is tentatively scheduled for July 17-31. Registration was due January 1, 2019.

4-H Foundation Platte River Shootout—will be held July 19-20.

4-H Foundation Apache Clear Creek-Ucross Shootout—will be held July 28-29.

Wyoming State Fair—will be held August 12-17 in Douglas, Wyoming. Registration date is TBD.

Raton Shooting Sports Award Trip—will be held September 4-8, 2019. The portfolio date is TBD.

Wyoming 4-H Deer Hunt—will be held November 1-3, 2019. The application due date is TBD.

National 4-H Congress—will be held November 29-December 3, 2019. The application due date is TBD.

4-H Youth/Volunteer Enrollment Process

FOR EXISTING MEMBERS

1. Go to <http://wy.4honline.com> You will see a screen like this.
2. As an existing Member/Family that is re-enrolling for the next 4-H year select the first option ☐ I have a profile
 - Enter your email address and password you used to create your Family login and click the **Login** button
 - If you can't remember your password select ☐ I forgot my password enter your email address and click the **Send My Password** button.
 - A new automated password will be sent to the email address you provided along with instructions to login and reset your password.
3. Once you are logged in you can review your Family info and update it if needed by clicking the **Edit Family** button
4. In the **MEMBER LIST** tab, please look at the **Member/Volunteer List** to view the members/adult volunteers associated with your family account.
 - Please do not add a new individual that is already listed in the member/volunteer list!
 - To Re-Enroll for the new 4-H year click on the **Edit** button to the right of each name
 - Review the information displayed in the Personal Information screen.
 - At the Bottom of the page on the right you will click the **Enroll for 2015-2016** button.

Name	Role	Membership ID	Enrollment Status	Last Active Year	Edit
1) Mrs. Tester	Adult	88693	Inactive	2014-2015	Edit
2) Boy Tester	Youth	88682	Inactive	2014-2015	Edit
3) Girl Tester	Youth	88683	Inactive	2014-2015	Edit
4) Mr. Tester	Adult	883413	Inactive	2014-2015	Edit

- On the next page you can review/update the personal information page.
 - The red asterisk * indicates required fields
- You will now continue through several tabs verifying/updating information. To advance to the next screen click the **Continue >>** button.

NOTE: In an effort to reduce our mailing costs, please consider selecting the EMAIL option in the Correspondence Preference field.

In the **ADDITIONAL INFORMATION** screen you will review the Publicity Release, Statement of Assumed Risk Transportation Release, Code of Conduct, and for Leaders Training and Screening Understanding.

- Please Read this information! You must click this box in each section in order to continue

- The next screen is the **HEALTH FORM** - If any of the individuals Health information has changed, please update it!

In the **PARTICIPATION** screen you will add or delete Clubs and Projects for each individual.

- If you are unsure of which Club to choose, please select I Club Placement and we will help choose a club.
- If you select a new club remember to click the **Add Club** Button to add it to your Club list.
- When finished with club selections click the **Continue >>** Button at the bottom.
 - You will be taken to the project tab where you can add or delete projects.
 - For returning members the years in project should automatically increase for projects you are continuing
 - Remember to click the **Add Project** button to add a project to the Project List.
 - You can delete a project by clicking the **Edit** button and then clicking the **Delete** button.
- When you are finished with club and project selections click the **Submit Enrollment** Button.

If your enrollment status is Pending, your record is complete and waiting for county level 4-H approval. If your enrollment status is Inactive or Incomplete, click Edit to review your record for missing information and resubmit.

UNIVERSITY of WYOMING EXTENSION Wyoming 4-H Youth Development

Logged in as Bear Baby (County) Home My Member List

1 Animals / Livestock Enrollment Member Settings Trainings

2 Add an Animal

Animal Type: Market Swine

Add Animal

Species	Type	Animal	Status	Edit / View
---------	------	--------	--------	-------------

3 Animal Information

Market Swine Identification and Tagging- 2015

The following steps will be taken in order to tag swine. Swine are not to be brought to the Sheepland tagging order. If you have questions please contact the Extension Office as soon as possible. All photos and/or tags must be submitted no later than 5pm on June 1, 2015. NO EXCEPTIONS.

- Provide Proof of Ownership.
 - You can scan and email a copy of your Bill of Sale or ownership paperwork to the Extension Office and we will mail you the requested number of tags.
 - You can bring your Bill of Sale to the Extension Office and pick up tags.

Note: You will receive one tag per animal.
- You will be responsible for tagging your animals.
 - Place tags in the ear with the number visible on the outside (back) of the ear and the tag button on the inside of the ear. Wait with your club or project leader for assistance or contact the Extension Office.
 - Tags can be checked out from the Extension Office but should not be shared between locations. Tags checked out will be distributed between check-outs.
 - Tags can also be purchased at meat livestock supply stores. Please return taggers as soon as possible because we have a limited number.
 - All tags must be accounted for. If you do not use all of your tags, the remaining ones must be returned to the Extension Office prior to June 1st at 5 pm. For example, if you request/pick up five tags and you only end up tagging four pigs, the extra tag must be returned.
- Take three (3) pictures per animal.
 - One picture of the left, full side of the animal.
 - One picture of the right, full side of the animal.
 - One picture of the animal with the ear and tag number clearly visible.
- Attach your photos and enter your swine project information below.

Notes: All tagging information must be submitted and/or tags returned to the County Extension Office no later than 5pm on June 1, 2015. NO EXCEPTIONS.

4 Market Swine

Fair Tag Number:

Gender/Male or Girl/Female:

Breed:

Additional words/description:

Color/Markings:

Animal Name:

Breeder/Producer Tag Number (if any):

4-H Project or FFA Code:

Documents / Images

Animal Photo: Front/Left Side

Animal Photo: Left Side

Animal Photo: Right Side

5 Select

Cancel Save **6**

ADDING ANIMAL ENTRIES (MARKET/BREEDING)

- Once you are logged into <https://wy.4honline.com>, select the family member who will be showing the animal from the "Member List." Select the Animals/Livestock tab at the top of the page.
- Use the dropdown menu to select your animal (market/breeding) species and click "Add Animal." This will take you to the corresponding entry screen for your animal. Each species has different information that is needed.
- Please be sure to read and understand the information page.
NOTE: All information must be in the 4honline system by 5 pm of the ownership date. The program will automatically turn the option off after this time:

Beef—February 1
Sheep—June 1
Goats—June 1
Swine—June 1
- Fill in the information requested
- Select the view of the picture you are uploading (make sure the picture of the tag is READABLE).
- Don't forget to SAVE!!!!

**** For Family Floater Animal—animals purchased as an extra incase someone in the family has one that dies—these can be transferred to another family member later ONLY if they are designated as a floater at the time of tagging. Please write the word FLOATER in the Animal Name field. The floater must be assigned to the family member whose name is on the bill of sale and/or Form A.

For questions on this, please contact the Extension Office at 307-885-3132 or 307-828-4092.



April

RESPECT

What is Respect?

Respect is very important in our relationships with others. When we respect others, we treat them with consideration and courtesy both verbally and physically. Respect for others should always be demonstrated and characterizes how we live our lives. It is a very important quality that will enable you to relate to and work well with others. Follow the Golden Rule; treat others the way that you would want them to treat you. Good manners matter and respect is demonstrated when consideration and kindness is shown to others. Respect is very important to a person of character.

Treat other people the way you want to be treated.

- ◇ Tell the truth
- ◇ Be courteous and polite.
- ◇ Listen to what other people have to say.
- ◇ Don't insult people, or make fun of them, or call them names.



- ◇ Don't bully or pick on others.
- ◇ Don't judge people before you get to know them.



"Show respect even to people who don't deserve it; not as a reflection of their character, but as a reflection of yours."

Dave Willis

Check for Respect 4-H

The laughs gained with playing this game with your club can add some fun and give your club members the judgment to understand that the humor can be funny to listen to, but *not* funny if it is acted out. Some examples include:

- ◆ You feel a sneeze coming, so you
 - a) look for someone to sneeze on
 - b) cover your mouth and nose with your hands
 - c) turn your head away from

people and let the sneeze out as loudly as possible.

- ◆ Company is over. And you notice that after the meal, your mom has a big piece of lettuce on her tooth. You
 - a) point at it and start laughing as loud as you can,
 - b) ask if anyone can tell which of your mom's teeth is not like the other,
 - c) quietly whisper in your mom's ear that she

should check her teeth in the bathroom.

Once your 4-Her's understand the idea behind making up scenarios for the game, they will want to make up some of their own, too.

Now, when club members treat each other or possessions with respect, remember to say, "Check for respect."



Clover Connection

Head - think before you say something or before you act.

Heart - treat others the way you would want to be treated.

Hands - manners matter...use them.

Health - be respectful of your body and take care of yourself.



Cent\$ible Nutrition Program

Helping Families Eat Better for Less



Cent\$ible Nutrition Program -

Kemmerer Area - Classes are ongoing. The classes will be fun hands-on classes about food and nutrition, food safety, the new MyPlate guide, and other food topics. The class is hands-on cooking with a great cookbook. The class is free to those who qualify. If you are interested in participating in a class or have any questions, please contact **Beth Barker at the Uinta Co. Extension Office at 307-783-0570**.

SV Area - If you are interested or would like more information about the CNP program, please contact Shelley Balls at 307-885-3132 or by email sheap@uwyo.edu. Classes take place in Room 119/120 at the Afton Civic Center.



It's "Thyme" to Garden

Hello Spring! It is that time of year when gardeners begin itching to plant, but for many in Wyoming, it is still too cold to start digging in the dirt. If you are one of those gardeners waiting for the ground to thaw or if you are an aspiring gardener wanting to take the first step, you can get started today by growing herbs inside. Herbs are easy to grow and provide wonderful flavor

to homemade meals. Here is how to start your own windowsill herb garden:

1. First, decide which herbs you want to grow. Basil, thyme, oregano, dill, and sage are easy to grow on a sunny windowsill.
2. Next, get a small pot for each herb. Make sure the pots have holes in the bottom for water to drain out. Place a saucer or plate under each pot to catch the extra water.
3. Plant each seed in potting soil or in a seed starting mixture. Make sure you check the seed packet to see how deep to plant the seeds.
4. Keep your soil moist, but not soggy. Add water when soil is dry to the touch, making sure to add just enough that water comes out of the bottom.
5. Set the pots in a sunny window that gets 5-6 hours of direct sunlight. Keep plants at least 6-12 inches from the window to protect them from extreme cold.
6. Use fertilizer every 4-8 weeks to help your plants grow.

Before you know it, you will have tasty herbs you can use for cooking in your own kitchen. For more gardening tips and tricks, check out the University of Wyoming publication on gardening:

<http://www.uwyo.edu/mastergardener/vegetables.html>

Gardening is a great way to try fresh herbs and produce, and is a fun way to spend "thyme" as a family! Contact your local extension office or Master Gardener for more information on gardening.

Source:
https://issuu.com/cnp_newsletters/docs/april-may-2018_english_newsletter

Cent\$ible Nutrition Program Website & Other CNP newsletters:
<http://www.uwyo.edu/cnp/newsletters/index.html>

Spicy Buffalo Grilled Chicken Sandwich or Salad

Ingredients:

- 4 thawed chicken breasts (bone in or boneless)
- 1 1/2 cups of your favorite hot sauce (bottled or home-made)
- 1 thinly sliced cucumber
- 2 Tablespoons Bleu cheese
- 1 cup fresh baby spinach—more if making salads
- Carrot and celery sticks
- Ranch dressing OR Bleu Cheese dressing
- If making sandwiches: 4 sandwich buns or hoagie rolls

Directions:

1. Place chicken in shallow, glass baking dish, pour hot sauce over the chicken, cover with plastic wrap and refrigerate overnight. The chicken is most flavorful if it is turned once about half way through.
2. Heat grill to medium temperature. Slowly grill the chicken until an internal temperature of 165 degrees is achieved. Allow chicken to rest under a tent of foil after removing from grill for 7 minutes.
3. To serve as a sandwich: Slice the chicken breasts, layer meat on the bun, top with bleu cheese, sliced cucumber, spinach and dressing to taste.
4. To serve as a salad: Dice the chicken, place on a bed of spinach, add bleu cheese and sliced cucumbers. Top with dressing as desired.
5. Enjoy with a side of carrot and celery sticks with Ranch or Bleu Cheese dressing.

Source: <http://www.uwyo.edu/foods/recipe-of-the-month/2017.html#APR>

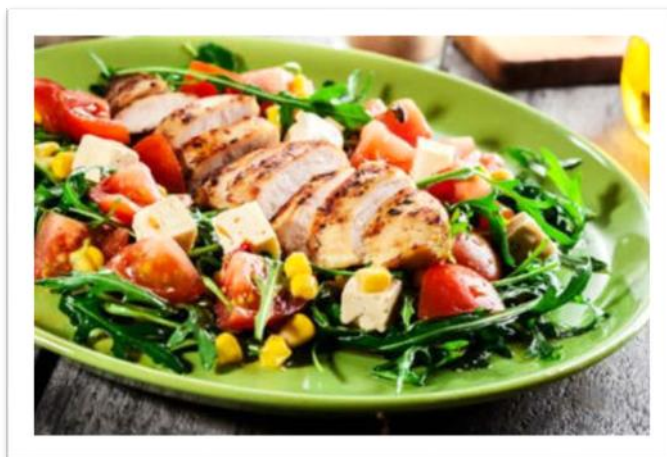



April 2019

Sun	Mon	Tue	Wed	Thu	Fri	Sat
	1 Swine Selection Clinic, 6 pm Afton Civic Ctr. Hamsfork Hands 4-H Club Mtg, 7 pm Krazi Kritterz Dynamite 4-H Dogs Group 6-7 pm, Fairgrounds	2	3	4 4-H Club Awards Zoom Mtg., 6:30 pm	5	6
7	8 Krazi Kritterz Dynamite 4-H Dogs Group 6-7 pm, Fairgrounds Lucky Clover 4-H Club Mtg., 7 pm Afton Civic Ctr.	9	10	11	12	13
14	15 Krazi Kritterz Dynamite 4-H Dogs Group 6-7 pm, Fairgrounds	16	17 Swine Nutrition Zoom Training, 6:30 pm	18 SV Cloverbuds, 3 pm, Afton Civic Ctr. Kem Area Spring Break	19 Kem Area Spring Break	20
21 Easter	22 Sheep Nutrition Zoom Training, 6:30 pm Kem Area Spring Break Krazi Kritterz Dynamite 4-H Dogs Group 6-7 pm, Fairgrounds	23 Kem Area Spring Break	24	25 4-H Horse Trivia Day, 4 pm, Afton Civic Ctr.	26	27 4-H Shooting Sports Leader Cert. Training, Kemmerer Events Ctr
28 4-H Shooting Sports Leader Cert. Training, Kemmerer Events Ctr	29 SV Jr. Leaders Mtg., 6 pm Afton Civic Ctr. Krazi Kritterz Dynamite 4-H Dogs Group 6-7 pm, Fairgrounds	30 4-H Leader Zoom Training, 6:30 pm				



SUN	MON	TUE	WED	THU	FRI	SAT
			1 4-H Sheep Daily Care Zoom Training, 6 pm	2	3	4
5	6 Swine Daily Care Zoom Training, 6 pm Hamsfork Hands 4-H Club Mtg, 7 pm Krazi Kritterz Dyna- mite 4-H Dogs Group 6-7 pm, Fair- grounds	7	8	9	10	11
12	13 Krazi Kritterz Dynamite 4-H Dogs Group 6-7 pm, Fairgrounds Lucky Clover 4-H Club Mtg., 7 pm Afton Civic Ctr.	14	15	16	17	18
19	20 4-H Leader Zoom Training, 6:30 pm Krazi Kritterz Dynamite 4-H Dogs Group 6-7 pm, Fairgrounds	21	22	23	24	25
26	27 <i>Memorial Day</i> <i>Ext. Offices Closed</i>	28	29 SV Area Mkt Sheep/ Goat Training, Fair- grounds Scale, 4:30 pm	30	31	JUNE 1 MKT SHEEP/GOAT OWNERSHIP & INFO UPLOAD DEADLINE, 5 PM



LINCOLN COUNTY EXTENSION
PO BOX 309
AFTON WY 83110

CHANGE SERVICE REQUESTED

PLEASE READ EACH PAGE
CAREFULLY!

Don't miss out on any
Important announcements

IMPORTANT Lincoln County Extension NEWSLETTER

Issued in furtherance of Cooperative Extension work, acts of May 8 and Jun 30, 1914, in cooperation with the U.S. Department of Agriculture. Extension Service, University of Wyoming, Laramie, Wyoming 82071. Persons seeking admission, employment, or access to programs of the University of Wyoming shall be considered without regard to race, color, national origin, sex, age, religion, political belief, disability, veteran status, and marital or familial status. Persons with disabilities who require alternative means for communication or program information (Braille, large print, audiotape, etc.) should contact their local UW Extension Office. To file a complaint, write the UW Employment Practices/Affirmative Action office, University of Wyoming, Laramie, WY 82071. The University of Wyoming, United States Department of Agriculture, and Lincoln County cooperate.