

TETON COUNTY 4-H 2024 FAIRBOOK

GENERAL INFORMATION AND 4-H POLICIES

Only bona fide current 4-H Club members who are residents of Teton County Wyoming in good standing are eligible to compete for prizes offered in the 4-H division of the Teton County Fair. It is expected that the member's physical place of residence for the duration of their 4-H project is within Teton County Wyoming. As it relates to Fair, the project "begins" at the first meeting of the project club and ends at the county fair.

All 4-H members exhibiting in the 4-H portion of the Teton County Fair must be enrolled in that particular project for the current year, have attended at least 60% of their club/project meetings, and complete a fair entry before the deadline.

All fair show dates and times herein are tentative subject to change according to the Teton County Fair Board and Teton County 4-H Educator. Show dates and times will be confirmed and distributed as soon as possible.

Age Divisions are:

Junior: 8-10 years old (by January 1, 2024)

Intermediate: 11-13 years old (by January 1, 2024)

Senior: 14-18 years old (by January 1, 2024)

It is the 4-H member's responsibility to know all rules regarding their projects. The Teton County Fair Livestock Rules Resolution Committee has authority over enforcement of livestock-specific fair issues herein (see page 40). The 4-H Educator retains oversight of the 4-H program itself.

Showmanship:

All Animal project members must participate in Showmanship at the Teton County Fair.

State Fair Eligibility:

Any member who competes in Showmanship at the County level is eligible to compete in Showmanship at State Fair.

All 4-H market animals receiving blue ribbons at the Teton County Fair in **State Fair recognized classes** are eligible to compete at the State Fair.

Static exhibits receiving a Grand Champion, Reserve Champion, or purple ribbon are eligible to compete at State Fair.

4-H Entry Forms:

All 4-H-ers must go online to FairEntry and register for the Teton County Fair by date specified. **All Entries are due by Saturday July 1st 2024 at 11:59 p.m. ENTRIES SUBMITTED AFTER THE DEADLINE WILL NOT BE ACCEPTED.**

Fair Book Acknowledgement Forms are also required for this year, due by 7/1/2024. All livestock entries must have a completed Teton County Wholesome Meat Certificate turned into the 4-H office upon arrival at the fairgrounds.

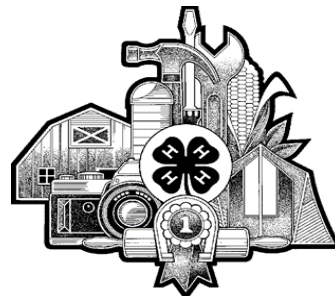

Premiums will be as follows:

Exhibit Projects

Grand Champion	\$ 6.00
Reserve Champion	\$ 5.00
Purple	\$ 4.00
Blue	\$ 3.00
Red	\$ 2.00

Livestock - Showmanship, Market and Breeding Classes

Grand Champion	\$10.00
Reserve Champion	\$ 8.00
Blue	\$ 5.00
Red	\$ 4.00

Small Animal

Grand Champion	\$ 10.00
Reserve Champion	\$ 8.00
Best Meat Pen	\$ 8.00
Best of Breed	\$ 8.00
Best Fur	\$ 8.00
Best Fryer Pen	\$ 8.00
Best Market Turkey	\$ 8.00
Blue	\$ 3.00
Red	\$ 2.00

Best in Show

Dog/Rabbit/Cat/Poultry \$ 15.00

Horse Showmanship

Grand Champion	\$15.00
Reserve Champion	\$14.00
Blue	\$13.00
Red	\$12.00
White	\$11.00
Pink	\$10.00
Yellow	\$ 9.00
Green	\$ 8.00
Purple	\$ 7.00
Brown	\$ 6.00

Horse Performance

Blue	\$ 6.00
Red	\$ 5.00
White	\$ 4.00
Pink	\$ 3.00
Yellow	\$ 2.00
Green	\$ 1.00

Horse High Point

Champion All Around (Junior, Intermediate, Senior & Walk Trot \$15.00)

National Code of Show Ring Ethics
As adopted by Wyoming State Fair Rodeo
(condensed version)

Exhibitors of animals at livestock shows shall at all times deport themselves with honesty and good sportsmanship. Their conduct in this competitive environment shall always reflect the highest standards of honor and dignity to promote the advancement of agricultural education. This code applies to junior as well as open class exhibitors who compete in structured classes of competition. This code applies to all livestock offered in any event at a livestock show. In addition to the "IAFE Code of Show Ring Ethics", fairs and livestock shows may have rules and regulations which they impose on the local, county, state, provincial, and national levels. All youth leaders working with junior exhibitors are under an affirmative responsibility to do more than avoid improper conduct or questionable acts. Their moral values must be so certain and positive that those younger and more pliable will be influenced by their fine example. Owners, exhibitors, fitters, trainers, and absolutely responsible persons who violate the code of ethics will forfeit premiums, awards, and auction proceeds and shall be prohibited from future exhibition in accordance with the rules adopted by the respective fairs and livestock shows. Exhibitors who violate this code of ethics demean the integrity of all livestock exhibitors and should be prohibited from competition at all livestock shows in the United States and Canada.

4-H LIVESTOCK INFORMATION

Ownership Deadlines

All paperwork is due in the 4-H Office by 5:00p.m. on or before the deadline date. 4-H members failing to meet deadlines may be prohibited from exhibiting that animal in the

Teton County Fair following the disciplinary procedure in the Teton County 4-H Council Handbook (available through the 4-H Office).

Market Beef: February 1 - Brand Inspection

Market Swine: June 1 – Bill of Sale, and Vet Check (if from out of state)

Market Lamb: June 1 – Brand Inspection, and Vet Check (if from out of state)

Dog and Cat: June 1 - ID papers & proof of current vaccinations (rabies required; bordetella, parvo, and distemper strongly recommended).

Horse: Certification due by Fair Entry Deadline.

All other 4-H Animals: June 1 - Proof of Ownership

*****It is expected that market livestock projects (beef, swine, lamb, and goat) will remain in Teton County, WY after the ownership deadline date. If found to be in violation of this rule, the animal(s) may be disqualified from participating in the Teton County Fair following the disciplinary procedure in the Teton County 4-H Council Handbook and available from the 4-H Office. Jackpot style shows and veterinary appointments are excepted from this rule.*****

Brand Inspections

If you plan to exhibit and sell a market animal in the Teton County Fair Livestock Sale, you must have the appropriate paperwork. The 4-H Office must have the original, title copy of your brand inspection on file by the ownership deadline (exception for interstate/intercounty travel for jackpots, etc.). This is to ensure we have all of the originals when required at fair. If you keep your original for travel, it is still the member's responsibility to ensure the office has it when requested.

Lamb: If you purchase the animal from Wyoming or any other state that requires a brand inspection on sheep, you need a brand inspection on the animal at the time of purchase. Idaho (and some other states) do not require a brand inspection on sheep so a Bill of Sale and health inspection from these states will suffice. The Teton County brand inspector will do a brand inspection on lambs purchased from non-brand inspection states at the Fair.

Beef: If you purchase the animal from a state with a brand inspection program (Wyoming, Idaho, Utah, and other states) you are required to obtain a brand inspection at the time of purchase. If the state does not have a brand inspection program, you need a Bill of Sale and health inspection.

Swine: Swine require a Bill of Sale and vet inspection. Swine must be purchased from a Stage V State to enter Wyoming without testing requirements.

If in doubt on any brand inspection matter please contact the local brand inspector, Bob Lundy (307-413-2876, 307-733-5478).

Animal Tagging

All market animals must have been tagged on the appropriate dates announced by the 4-H office or your 4-H Leader. Members unable to attend designated weigh-in/tagging times must make arrangements for their animal to be tagged prior to the dates announced. Proof of tagging must be submitted to the 4-H Office by the tagging deadline. Proof of tagging will consist of a photo of the whole animal with tag in ear, and a close photo with the tag numbers visible. Without proof of tagging, members will be unable to exhibit animals at Fair.

If a tag falls out, notify the 4-H Office right away and we will provide a replacement tag. From

when the tag comes out, a member has 14 days to get a tag from the 4-H Office, tag the animal, and submit photographic proof of tagging as described above. If not completed within 14 days, the member may be disqualified from participating in the Teton County Fair according to the disciplinary procedure in the Teton County 4-H Council Handbook (available at office).

Members must make sure that animals are correctly identified at tagging time (the right name of member with the right tag number) or they may not be allowed to show.

Those 4-H-ers with more than two animals of the same species and class must select the two show choices by the entry date. Members may only bring two animals from each species per class to the Teton County Fair. Poultry and Rabbit pens (3 animals/pen) will count as one animal, allowing for two total pens per class to be brought to Fair. Accommodations may be more restrictive depending on space on a given year.

Scrapie tags should remain in the animal's ear for the duration of ownership and fair.

"Family Animals": At tagging, a family may designate an additional "family animal" to a youth member. At the time that fair entries are due (July 1st 2024), it must have already been determined which person will be entering that specific animal, if at all. Getting the correct animal with the correct fair entry is the responsibility of the 4-H member and family.

Health Certificates

The Wyoming State Vet has recommended that animals receive an "onsite" vet check the day that animals are brought on the fairgrounds.

Teton County 4-H and the Teton County Fair Board require that all large livestock receive an

on-site vet check to receive their animal health certificate. Valid CVI's done within less than 30 days may be substituted if extenuating circumstances make it necessary. Vet inspections will be done on Wednesday of the fair starting at 11:00 a.m. in front of the Rodeo Arena at the East Gate of the Fairgrounds. Animals will remain in their trailers during the vet inspection. Vehicles trailering animals should approach the Fairgrounds on the west side via Snow King Avenue. Vehicles will be traveling east and vet inspections will take place in front of the Rodeo Arena. Vehicles will continue through the fairgrounds and travel to the Heritage Arena to drop off livestock. Any animals not passing the vet inspection will be asked to leave the fairgrounds at that time. Animals arriving from Alta, WY must be accompanied with a current health certificate(s) upon entering the vet inspection line. In order to make this process run smoothly, please arrive at the fairgrounds with your animals based on your clubs' scheduled time; that will be announced by the 4-H office and/or your club leader.

All livestock must be in the Heritage arena by 3:00 p.m. on Wednesday. Market Livestock Weigh-In will start at 6:00 p.m. on Wednesday of the Teton County Fair in the Heritage Arena. Swine weigh-in will be at 6:00 p.m. with Lamb/Goat weigh-in immediately following, then Beef weigh-in immediately following that.

After the weigh-in you must identify (by tag number) which animal(s) will be sold in the auction by each individual member using a supplied notecard(s) and return it to 4-H Staff by 9:00pm Wednesday night. The only exception for changing this selection is for Grand or Reserve Champion Market Entries.

Only Teton County Extension Staff, Fair Board members, and approved assistants are permitted in the designated scale areas during

weigh-in. Each animal will be weighed only once. No re-weighs will be allowed.

Minimum market Weight to Sell at Teton County Fair Livestock Auction

Beef: 1,000 lbs. (max pay at auction is 1400 lbs.)
Grass Fed Beef: 800 lbs. (max pay at auction is 1200 lbs.)
Low-Line Beef: 500 lbs. (max pay at auction is 900 lbs.)
Swine: 205 lbs. (max pay at auction is 280 lbs.)
Lambs: 100 lbs.
Goats: 50 lbs.
Chickens: Each bird in a fryer pen must weigh a minimum of 3.5 lbs.
Market Turkey Hen weight minimum is 10 lbs.
Market Turkey Tom weight minimum is 12 lbs.

Any animals not meeting these weight requirements will not be allowed to sell at the Livestock Sale. 4-H members will be allowed to show in the Feeder and Showmanship classes only.

Pens and Stalls

The Heritage Arena will be open to the public at 8:00 a.m. to 9:00 p.m. from Thurs. - Sat.

Livestock pens will open at 11:00 a.m. on Wednesday for livestock participants.

Each 4-H member must clean his/her own pen or stall during the Teton County fair and before being released. Cleaning and feeding will be done at least twice daily prior to 8:00 a.m. and 9:00 p.m. daily. This is the 4-H-ers responsibility—not anyone else. Failure to do so is grounds for disciplinary action.

Stall Cards for Livestock Pens - All livestock must have a stall card on their pen for the duration of the Fair. Maximum size for stall cards is a full

poster board. No Producer Signs will be permitted.

All large and small livestock exhibitors are required to keep their animals at the Fairgrounds for the duration of the Teton County Fair unless approved by the 4-H Educator. All livestock will be released on Sunday morning. There will be no exceptions without prior approval from the 4-H Educator; please plan accordingly. Any 4-H-er violating the livestock release rule will not be allowed to carry a livestock market project the following year.

Livestock Shows

When there is no competition between exhibitors in a class, only one premium will be awarded. The judge and superintendent of the division will award such prize or prizes, as the animals in their judgment deserve.

4-H members must accompany and exhibit their own livestock. In case they need help (unruly animals or two animals in one class), they may have another 4-H member or leader assist them. Unruly animals that cannot be shown in Showmanship will not be shown in Market Class. Animals that are wild and may cause harm must be removed from the fairgrounds and forfeited from classes.

Animals not shown in Market Class will not be eligible for sale at the Teton County Livestock Auction.

Members must show their own animal in Showmanship. Exceptions: Death, sickness, injury or other situation that prevents the animal from being brought to Fair. In this case, a member may show another 4-H member's animal in Showmanship. This must be approved by the 4-H Educator prior to the show.

Members not showing their own animal in Showmanship are not eligible for State Fair. A specific animal can only be shown in Showmanship for one year. In order to be shown in showmanship, an animal must be entered into a recognized fair class (market, breeding, etc.) for that year.

While in the Show Ring, the person showing the animal must do so without aid unless prior arrangements have been made with the 4-H Educator. All adults, except those qualified to be in the Show Ring, must remain outside the Show Ring while the show is underway. In the case of the lamb show, Junior age members are allowed to use a halter.

Where applicable, Teton County will follow Wyoming State Fair rules as to the age of animal for project selected. All Wyoming State Fair rules will be followed with the exception of weight. Where classes are not official "state fair classes", rules are specified in this book.

All Teton County fair participants are expected to use good sportsmanship. Any contestant who uses disrespectful or vulgar language, or in any way abuses the judges, Fair officials or their representatives will be disqualified from further competitions and will forfeit all ribbons, prizes and premiums. Any abuse or neglect of animals is also grounds for disqualifications.

Absolutely no mistreatment of animals will be tolerated. Animal mistreatment will result in the disqualification of the violating exhibitor and loss of all show premiums and awards.

There will be no advertising of livestock, other than the 4-H Livestock Sale. During the sale there will be no advertising by members to attending buyers.

Livestock Fitting Rule

A 4-H member is expected to fit and groom his/her own animal at the Teton County Fair. However, in the interest of safety a member may be assisted by another currently enrolled bona fide Teton County 4-H member or project leader. Assistance should be limited and age/skill appropriate.

Assistance is defined as a learning situation, wherein the person doing the assisting is teaching the member a technique in fitting or showing. This person is allowed only to show the Junior member the proper skill or techniques and the member is expected to perform the majority of each technique/skill required. Violation of this rule must be reported to the Livestock Committee before the animal enters the Show Ring.

Before all livestock shows and during the fair, all fitting shall be done in predetermined, approved areas on the fairgrounds. The livestock committee will be monitoring the area for inappropriate behavior. Any complaints/concerns will be made in writing to the committee and appropriate action will be taken.

If the member is found to be in violation of the fitting rule, he/she may be disqualified from the competition, including the Showmanship Competition and Livestock Auction.

Teton County 4-H Livestock Sale

Consignors must be Teton County, Wyoming 4-H members and residents of Teton County, Wyoming.

Animals that receive a white ribbon are not eligible for sale. Teton County Fair shows are considered terminal, and eligible market animals will be handled accordingly. Upon sale

and payment, animals become the property of the buyer.

Under the direction of the 4H Office and/or sale committee, the 4-H member will be responsible for having his or her animal slaughtered to purchaser's specifications at the designated packing plant. The 4-H member will also be responsible for paying the slaughter fee. The buyer will pay for the cutting and wrapping of the carcass.

Number of animals: Each 4-H member will be allowed to sell not more than one (1) animal in a species (i.e. beef, swine, lamb) and may only sell two (2) 4-H animals at the 4-H Livestock auction.

Any animal the judge and/or veterinarian deems unsuitable for human consumption due to illness or malnutrition may be sifted and not allowed to be sold.

Underweight animals will not be sold at the Livestock Sale. Consult your leader for assistance in marketing your animal if it does not make weight.

Private sales will not be permitted on the Fairgrounds during the Teton County Fair.

All checks are made payable to the Teton County 4-H Council. Buyers are encouraged to settle with the sale clerk and provide instructions before leaving the Fairgrounds. Cutting forms will be provided.

Some livestock will be held over to go to the Wyoming State Fair. 4-H members taking animals to State Fair will be responsible for informing buyers of late slaughter, transporting animal to slaughter and picking up/delivering meat.

All animals entering the sale ring will be sold.

It will be the responsibility of the owners of companion and feeder animals to arrange

transport to slaughter following the fair, not the 4-H Office or program. Tag number and species of companion and feeder animals shipping out will be provided to the 4-H Office and appropriate volunteers on shipping day. Only livestock going through the 4-H livestock auction will be transported under the official planning umbrella of 4-H by the provided semi-truck to processing. **Animals not going through the 4-H Livestock Auction are not the final responsibility of the 4-H program.**

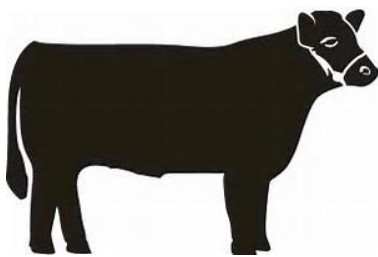

DIVISION - 4-H BREEDING/MARKET BEEF
Friday, 9:00 a.m. – Heritage Arena

Breed Association registration papers are not required, but are recommended for junior breeding cattle. All entries should be phenotypical of the breed class entered and be of high quality.

The Show Committee or judge has full and final authority to designate the most appropriate class for each individual breeding exhibit.

Bulls should be shown with a nose lead.

Show Management may combine or divide designated classes at their discretion for the best exhibition.

CLASS #

- 4200-04 Breeding Beef—Heifers
- 4200-01 Low-Line Breeding Beef—Heifers*
- 4200-07 Other Breeding Beef—Heifers*
- 4200-06 Breeding Beef—Bull
- 4200-03 Low-Line Breeding Beef—Bull*
- 4200-09 Other Breeding Beef—Bull*
- 4200-05 Breeding Beef—Cow Calf
- 4200-02 Low-Line Breeding Beef—Cow Calf*

4200-08 Other Breeding Beef—Cow Calf*
*Not a State Fair Recognized Class

4-H MARKET BEEF

This division is open to steers and heifers. Spaying is not required for heifers, but they must not be in the process of being bred leading up to fair. Beef weighing a minimum of 1000 lbs., grass fed beef weighing a minimum of 800lbs., and low-Line beef weighing a minimum of 500 lbs.

All market beef must weigh a minimum of 1000 lbs. with a maximum sale weight of 1400 lbs. Beef over 1400 lbs. will be allowed to show and sell but will not be paid for more than 1400lbs.

All market grass fed beef must weigh a minimum of 800 lbs. with a maximum sale weight of 1200 lbs. Grass fed beef over 1200 lbs. will be allowed to show and sell but will not be paid for more than 1200 lbs.

All market Low-Line beef must weigh a minimum of 500 lbs. with a maximum sale weight of 900 lbs. Low-Line beef over 900 lbs. will be allowed to show and sell but will not be paid for more than 900 lbs.

Animals that receive a white ribbon are not eligible for sale.

Animals entered in this division may be purebred, crossbred or grade, and will be classed according to weight.

Any violation of the following policies will result in the immediate disqualification of the exhibitor in the 4-H Beef Show.

No use of any grooming material on an entry, that when rubbed with a glove or cloth, shows evidence of artificial color.

No use of any artificial tail head or tail fin, artificial poll or adding any hair or hair-like substance. No showing of livestock of any

ineligible age or showing unethically fitted livestock. Unethical fitting is deemed to consist of any method which alters the natural conformation of any part of the animal's body or any animal having been operated on or tampered with for the purpose of concealing faults or with the intent to deceive.

All market beef must have been born after January 1, 2023, with the exception of the grass fed market class. Grass fed market beef must be between the ages of 18-32 months at the time of sale.

Dress Code: 4-H members showing market beef will wear long-sleeve shirts, jeans, and boots.

Low Line beef hip height requirements is 48" or less. Low-Line beef with heights greater than 48" will receive an automatic white ribbon and will NOT be eligible for the livestock sale.

Exhibitor must show a bill of sale and/or a vet inspection stating they are of a Low-Line breed.

Grass fed beef is an emerging market representing a different growth and product strategy. For this reason, this project will show in market classes at an older age than conventional beef. Grass fed beef exhibitors should seek to educate the public on differences in their product and production strategy. Grass fed beef may exhibit in the Teton County Market Beef class. Grass fed market beef is not a State Fair eligible class.

All Low-Line and grass fed market beef can NOT be shown at the Wyoming State Fair in the 4H/FFA market class. They can be shown at the Wyoming State Fair in the Open Class Beef Show.

This is only a Teton County beef project, all market animals will be considered terminal at the time of fair; unless the exhibitor is planning on attending the Wyoming State Fair and

showing in the Open Beef Classes. Then it will be the exhibitors' responsibility to make arrangements for slaughter with their buyer.

CLASS #

4000-01 Beef Senior Showmanship
4000-02 Beef Intermediate Showmanship
4000-03 Beef Junior Showmanship
4100-01 Market Beef
4100-02 Low-Line Market Beef*
4100-03 Teton County Market Beef. Beef born, raised and fed in Teton County, WY*
4100-04 Grass Fed Market Beef*

***Not a State Fair Recognized Class**

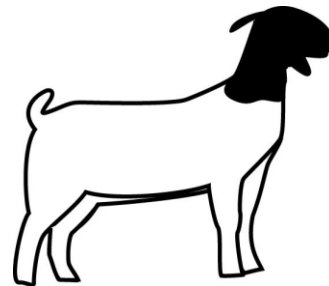

DIVISION - 4-H MEAT GOAT Thursday, 2:00 p.m. – Heritage Arena

All market goats must have USDA/APHIS Scrapie identification tags in place prior to arrival.

Animals that receive a white ribbon are not eligible for sale.

Ownership, possession and tagging date for all market goats is June 1st.

All market goats should be dehorned. If horns are present, the horns must be blunted and not exceed two inches in length. No fresh dehorning wounds will be allowed.

All market goats must be uniformly slick shorn with 3/8 inch of hair or less at the time of arrival on the fairground. Legs may have hair up to the hock and knee only.

Market goats may be wethers or non-bred does.

Market goats are to have milk teeth in place or may have lost one or both of their milk teeth, but there shall be no evidence of breaking skin or eruption of the two permanent front teeth.

Market goats must weigh a minimum of 50 pounds, with no set upper weight limit. Underweight market goats will not be allowed to show. Goats need to be of a marketable weight and size. Animals will be weighed one time. No weigh-backs will be allowed.

All market goats will be checked for properly placed Wyoming State Fair designated ear tags and/or tattoos at processing.

Exhibitors are allowed to use halters or collars when showing their market goat.

Classes will be determined using natural or logical weight breaks, and will be established by the superintendent following weigh-in.

Dress Code: No hats of any kind should be worn. Appropriate footwear is required (i.e. closed toed shoes, boots, or work boots). No tennis shoes or sandals. Long sleeved shirt and jeans.

CLASS #

- 2000-01 Senior Goat Showmanship
- 2000-02 Intermediate Goat Showmanship
- 2000-03 Junior Goat Showmanship
- 2100-01 Market Goat
- 2200-01 Breeding Meat Goat
- 2300-01 Dairy Goat

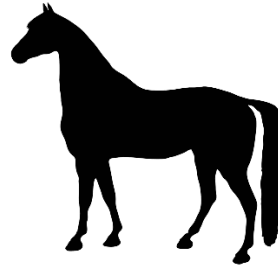

DIVISION - 4-H HORSE

Tuesday, 8:00 a.m.

Vet inspections will be held 7:00-8:00 a.m.

Vet Health Inspections - All 4-H horses being brought on the fairgrounds must be inspected by the designated veterinarian at the on-site location on the fairgrounds on Tuesday of the fair. Health Inspections will take place from 7:00 a.m. – 8:00 a.m. on this date at a central location on the fairgrounds that will be announced before the fair. Horses not receiving an on-site vet inspection on this day and at this time will not be allowed to show in the 4-H Horse show.

Alta Horse members will be required to get vet inspections prior to traveling to the fair. This is required for travel over state lines. This paperwork will be presented to the veterinarian on the Fairgrounds in order to be eligible for show.

Wyoming 4-H Horse ID and Safety Certification

One Wyoming 4-H Horse ID and Safety Certification needs to be completed for each horse a youth intends to learn and compete with prior to the Teton County Fair entry deadline or 4-H endorsed show. Certification should be done by a trained key leader who is not the parent of the child. The process is progressive. Complete Section 1, then 2A, then 2B, then individual endorsements.

Section 1 - evaluates the safety of the youth around a horse and is to be completed by every youth (done one time).

Section 2 - evaluates the horse for safety interactions with the particular youth and is to be completed depending upon the extents to which a youth intends to learn and compete. Smaller sized youth may need assistance but should be able to explain the correct methods whenever possible.

2A - is for groundwork learning for showmanship/halter competitions.

2B - is for mounted riding learning and limited riding competitions.

Section 3 - evaluates advanced endorsements of the horse and rider for events such as roping, speed events, trail and jumping.

4-H Horse Show

Safety: Exhibitors will WALK while mounted on their horses to and from the classes and trailers. At no time will exhibitors ride their horses to a class in an unsafe manner. This includes the following:

No riding double

No riding bareback

No riding without a bridle

No riding side saddle

No trotting or cantering outside of the warm up arena or the show ring

When a 4-H member needs assistance, a parent or leader may help check the tack, give advice or hold a horse prior to the 4-H member entering the arena.

In the interest of safety, a Junior 4-H member's horse may be saddled, bridled and a tack change may be made by someone other than the 4-H-er (i.e. parent, leader or older 4-H member).

An approved safety helmet is accepted in any class; it may be worn in lieu of a western hat

and is required in all English classes. An ASTM-SEI safety helmet with an attached harness is recommended and if a helmet is worn the chinstrap must be properly fastened.

Dress Code: The exhibitor shall be dressed in neat, clean, and appropriate clothing, in accordance with Western or English rules. Boots, hats or helmets and long-sleeved shirts are required.

In the absence of specific rules, the show shall be governed by the "Wyoming 4-H Equine Competition Guidelines 2013".

One entry is allowed per exhibitor in Showmanship. One entry is allowed per exhibitor in each performance class and in each speed event.

Walk/Trot: A Walk/Trot rider is defined as a rider who has never cantered in a show; open or 4-H. Those entered in the Walk/Trot Division may not enter any canter classes during the Fair. A 4-H'er is eligible to stay in walk/Trot for up to two (2) years. The youth member will be re-evaluated the beginning of the third year and if the leader indicates that the youth member should remain in walk/trot, the leader and the Horse Committee will review the reasons and determine if the youth member will remain in Walk/Trot. While competing in Walk/Trot speed events, if the horse/pony breaks into a canter there will be a twenty (20) second penalty added to the rider's time.

Only exhibitors and their project horses are allowed on the grounds during the horse show. No one other than the exhibitor shall ride the project horse anywhere on the grounds. No exceptions will be allowed without permission of the Officials or the Teton County 4-H Educator.

4-H members must prepare and groom their own horse for all showmanship and performance classes.

No 4-H exhibitor will receive aid from any person outside the immediate show ring while showing; disqualification may result at the discretion of the Officials or the Teton County 4-H Educator.

Foul language, insubordination, cheating or verbal abuse of Fair officials will not be tolerated. 4-H members who do not exhibit or conduct themselves in a sportsman-like manner may be dismissed from the ring and/or forfeit all premiums.

Any performance class or showmanship class with 20 or more entries must be split into two or more sections. The judge will select no less than six contestants from each section. The final contestants from each of the sections will be brought back into the ring for final placing. The judge or the Teton County 4-H Educator may combine performance classes with one or two entries if all entrants agree.

Contestants must have their numbers pinned securely on their back or both sides of the saddle pad. If a contestant enters the arena wearing the wrong number they will be disqualified.

There will be a final 5 minute call before each class. A ten (10) minute tack change will be allowed between classes if necessary. However, the ring steward or gate person must be notified of necessary changes.

4-H members will be denied entry if not present for last call into the ring.

If a horse kicks (or is known to kick), a red ribbon must be tied to its tail. This is a safety measure and the horse shall not be discriminated against in performance classes.

Martingales, tie-downs, bit guards, hackamores and gag bits are strictly prohibited in Western and English performance events. Please refer to the current "Wyoming 4-H Equine

Competition Guidelines 2013" for bits that are permitted in performance events and the rules for speed events. Protective boots or wraps will only be allowed in reining and speed event classes.

For the purpose of determining eligibility of competition, the age of the horse shall be computed by the calendar year, starting on January 1 of the year foaled. An animal is a weanling during the calendar year in which foaled, and a yearling throughout the 1st calendar year following its foaling date, regardless of the time of year foaled. Ex.: A horse born any time during the year 2018 will be a yearling on January 1, 2019 and a two year old on January 1, 2020.

A class must have five (5) exhibitors entered in order to be held. If appropriate, class may be combined in order to meet this number. This is under the Horse Show Committees' discretion.

Timed Events

In the Horse program, safety should be the most important factor. Therefore, in all timed events the horse may enter the arena in the quickest and safest way, whether it is ridden or led. After the horse and the rider are in the arena, all gates will be closed and the rider will complete his/her ride.

If safety measures dictate, a parent or leader may hold or lead the horse into the arena.

Addition to Wyoming Junior Horse Show rule Book p. 74 rule #5: Knocking over a pole or cone carries a 5– second penalty.

Dress Code: The rider must enter the arena wearing a Western hat or helmet, long sleeve shirt, long pants and cowboy boots. The hat must be worn into the arena, but once in the arena the hat may be worn or removed, whichever the contestant chooses.

****Stock Events – Will not be held in 2024****

All 4-H youth must be certified on cattle by a 4-H leader to compete in events.

All intermediates are required to rope with an adult in the team roping event. Intermediates may choose their adult partner and a certified 4-H volunteer will be available as an option.

All ropers (including adults) must be certified by a 4-H leader.

Seniors competing in the team roping event will choose to head or heel and pick a partner. Contestant will be timed on their performance and only allowed one run.

High-Point Working Horse will be awarded using the point system from the following events: Working Cow Horse, Breakaway Roping, Team Roping, and Goat Tying

4-H WESTERN PERFORMANCE HORSE SHOW

Tuesday, 8:00 a.m. – Rodeo Arena/Heritage Arena, and Mateosky Ballfield

Vet inspections will be held 7:00-8:00 a.m.

Junior and Intermediate riders, 13 and under, may be asked to dismount, but will not be asked to remount in the respective performance classes. Ribbons will be awarded to eight (8) places.

CLASS #

- 401-01 Senior Showmanship
- 401-02 Intermediate Showmanship
- 401-03 Junior Showmanship
- 401-11 Junior Horse Pleasure, Horse 5 and under - Intermediate and Senior riders only* and **
- 401-15 Senior Western Horsemanship
- 401-16 Intermediate Western Horsemanship
- 401-17 Junior Western Horsemanship
- 401-04 Senior Western Riding
- 401-05 Intermediate Western Riding
- 401-06 Junior Western Riding
- 401-12 Senior Reining
- 401-13 Intermediate Reining
- 401-14 Junior Reining

- 401-18 Walk/Trot Horsemanship*
- 401-10 Walk/Trot Western Pleasure*
- 401-07 Senior Western Pleasure
- 401-08 Intermediate Western Pleasure
- 401-09 Junior Western Pleasure
- 401-19 Senior Ranch Riding
- 401-20 Intermediate Ranch Riding
- 401-21 Junior Ranch Riding
- 401-22 Walk/Trot Ranch Riding
- *Not a State Fair Recognized Class
- ** Class will not count toward High Point Awards

4-H HORSE SHOW - TRAIL CLASS

Tuesday, 11:00 a.m. – Mateosky Ball Field

- 401-23 Senior Trail Class
- 401-24 Intermediate Trail Class
- 401-25 Junior Trail Class
- 401-26 Walk/Trot Trail Class*

4-H HORSE SHOW - SPEED EVENTS

Tuesday following Performance Classes in the main Rodeo and/or Arena

- 402-01 Senior Barrel Racing
- 402-02 Intermediate Barrel Racing
- 402-03 Junior Barrel Racing
- 402-05 Senior Pole Bending
- 402-06 Intermediate Pole Bending
- 402-07 Junior Pole Bending
- 402-04 Walk/Trot Barrel Racing*
- 402-08 Walk Trot Pole Bending*
- 402-09 Senior Stake Race*
- 402-10 Intermediate Stake Race*
- 402-11 Junior Stake Race*
- 402-12 Walk/Trot Stake Race*

***Not a State Fair Recognized Class**

**** Class will not count toward High Point Awards**

4-H HORSE SHOW - STOCK EVENTS

Will not be held in 2024

All stock events will not count towards the All-Around High Point Awards. They have their own Working Cow Horse High Point Awards.

- 400-03 Junior Ground Roping*

- 400-02 Intermediate Ground Roping*
- 400-01 Senior Ground Roping*
- 400-05 Intermediate Working Cow Horse*
- 400-04 Senior Working Cow Horse
- 400-07 Intermediate Breakaway Roping *
- 400-06 Senior Breakaway Roping
- 400-09 Intermediate Team Roping *
- 400-08 Senior Team Roping
- 400-12 Junior Goat Tying *
- 400-11 Intermediate Goat Tying
- 400-10 Senior Goat Tying
- *Not a State Fair Recognized Class**

8th 1

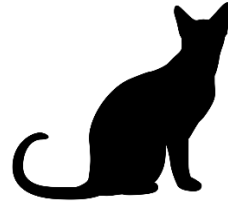

DIVISION – CAT
No Animal Show this Year

4-H High Point Awards

Rider must determine which horse will be used for High Point on Fair Entry Forms. High Point is based on one horse/one rider combination only.

Senior All-Around High Point

Intermediate All-Around High Point

Junior All-Around High Point

Walk/Trot All-Around High Point

Tie-breaker will be: Rider with the most first place awards. If a tie remains, the rider with the highest placing in showmanship will be the final break.

Point System

	Number of riders per class			
Place	10+	9-5	4-3	2-1
1st	8	6	3	1
2nd	7	5	2	
3rd	6	4	1	
4th	5	3		
5th	4	2		
6th	3	1		
7th	2			

Kittens must be at least 4 months old and not older than 8 months of age. Adult cats are older than 8 months of age. Because of susceptibility of disease, no kitten under 4 months of age will be accepted for competition. All cats and kittens must have their claws clipped. Declawed cats may enter the show and will not be counted down for declawing. Each cat or kitten must be wearing a harness and a leash. The exhibitor must always wear the leash on their wrist for safety reasons. Cat ID's are due to the 4-H Office by June 1st of the 4-H year.

Health Requirements

All cats must be accompanied by a current Rabies and the Combination FVRCP vaccination (these 2 vaccinations are essential) certificate, stating that the animal has been vaccinated by a veterinarian in accordance with current recommendation. Vaccinations should not be received within 3 weeks prior to the fair.

Showmanship

- CLASS #**
 5000-01 Jr. Showmanship
 5000-02 Int. Showmanship
 5000-03 Sr. Showmanship



DIVISION - RABBITS

Wednesday, 8:30 a.m. – SW Corner Heritage

4-H Rabbits do not necessarily need to be pedigreed, registered or meet ARBA standards. However, 4-H'ers are encouraged to breed and show good quality animals.

No more than two (2) rabbits may be shown in any one variety by the same exhibitor. Due to small numbers, varieties in many breeds will be shown together. In fur competition, only two (2) per variety may be shown by the same exhibitor.

When any one variety averages at least three (3) entries per lot, it will be shown separately.

Exhibitors must have rabbits tattooed prior to the Teton County Fair.

Please record tattoo numbers on your entry form. Rabbit ID paperwork is due to the 4-H Office by June 1st of the 4-H year.

Refers to age of rabbit:

- A** Junior Doe (up to 6 mo.)
- B** Intermediate Doe (6-8 mo.)
- C** Senior Doe (8 mo. & older)
- D** Junior Buck (up to 6 mo.)
- E** Intermediate Buck (6-8 mo.)
- F** Senior Buck (8 mo. & older)

Six Class Breeds

CLASS	A	B	C	D	E	F
Californian	1	2	3	4	5	6
Flemish Giant	7	8	9	10	11	12
French Lop	13	14	15	16	17	18
Broken						

French Lop	19	20	21	22	23	24
Solid						
New Zealand (all)	25	26	27	28	29	30
Satins (white)	31	32	33	34	35	36
Satins (any other)	37	38	39	40	41	42
Any other Class Purebred	43	44	45	46	47	48
Any other Six Class Crossbred	49	50	51	52	53	54

Four Class Breeds

CLASS	A	B	C	D	E	F
Angora English (all)	55	*	56	57	*	58
Angora French (all)	59	*	60	61	*	62
Dutch (all)	63	*	64	65	*	66
Himalayan	67	*	68	69	*	70
Holland Lop	71	*	72	73	*	74
Jersey Woolly (all)	75	*	76	77	*	78
Mini Lop Colored Pattern	79	*	80	81	*	82
Mini Lop Broken Pattern	83	*	84	85	*	86
Mini Rex Broken Pattern	87	*	88	89	*	90
Mini Rex Dwarf	91	*	92	93	*	94
Netherland Dwarf	95	*	96	97	*	98
Polish	99	*	100	101	*	102
Rex Broken Pattern	103	*	104	105	*	106
Rex Colored Pattern	107	*	108	109	*	110
Any Other Four Class Purebred	111	*	112	113	*	114
Any Other Four Class Crossbred	115	*	116	117	*	118

Meat Pen

CLASS #

- 603-01 Meat Pen of 3 Rabbits
Meat Pen (must be separate rabbits from other classes)
- 603-02 Single Fryer (limited to one entry per exhibitor)

Fur Classes

CLASS #

- 604-01 Normal, white only
- 604-02 Normal, all colors except white
- 604-03 Rex, white only
- 604-04 Rex, all colors except white
- 604-05 Satin, white only
- 604-06 Satin, all colors except white
- 604-07 All other breed Fur, any color
- 604-08 Fryer Fur, any color

Wool Classes

CLASS #

- 605-01 Angora Wool, white only
- 605-02 Angora Wool, all colors except white

Rabbit Showmanship

CLASS #

- 600-01 Rabbit Senior Showmanship
- 600-02 Rabbit Int. Showmanship
- 600-03 Rabbit Junior Showmanship

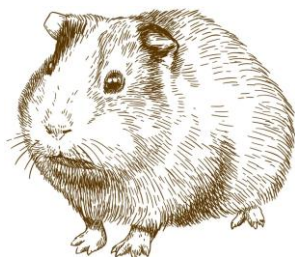

DIVISION - CAVY

Wednesday, 11:00 a.m. – SW Corner Heritage

Showmanship

CLASS #

- 700-01 Cavy Senior Showmanship
- 700-02 Cavy Intermediate Showmanship
- 700-03 Cavy Junior Showmanship

Thirteen Class Breeds

Class #

- 701-01 Jr. Boars and Sows up to 4mo. Min. wt. 12oz, Max wt. 22oz
- 701-02 Int. Boars and Sows up to 6mo. Wt. over 22oz, Max Wt. 32oz.
- 701-03 Sr. Boars and Sows over 6mo. Or Wt. over 32 oz.



© Can Stock Photo

DIVISION - POCKET PETS

Wednesday – Following Cavy, SW Corner Heritage

Pocket Pets are considered to be any small rodent, bird, amphibian, reptile or any other special creature that an exhibitor has as a pet or has as a special 4-H project. Cats, dogs, poultry, and rabbits are not eligible.

Pocket Pets (excluding Cavy) will NOT stay overnight in the Heritage Arena during Fair. Pocket Pets must arrive day of show and leave at the end of their show day.

Pocket Pets may bring a completed Vet Inspection to the 4-H Office within one week of their Fair show date, or they may attend Small Animal Vet Inspection.

All pocket pets must be confined to an ESCAPE PROOF CAGE OR CONTAINER suitable for that particular species while they are on the fairgrounds. If cages that are provided by Teton County 4-H/Fair are not suitable for certain

pocket pets, then the exhibitor is responsible for providing an appropriate escape-proof cage or container for the duration of the fair. It is the total responsibility of the exhibitor to provide for the health and welfare of the animal while it is at the fair.

Any pet showing signs of illness will be removed from the grounds immediately at the discretion of the Show Superintendent.

Animals must be owned by the exhibitor by June 1st, 2024 to show at the fair.

CLASS #

- 901-03 Junior—Bird
- 901-02 Intermediate—Bird
- 901-01 Senior—Bird
- 902-03 Junior—Rodent (not Cavy)
- 902-02 Intermediate—Rodent (not Cavy)
- 902-01 Senior—Rodent (not Cavy)
- 903-03 Junior—Reptile
- 903-02 Intermediate—Reptile
- 903-01 Senior—Reptile
- 904-03 Junior—Any Other
- 904-02 Intermediate—Any Other
- 904-01 Senior—Any Other

Showmanship

CLASS #

- 900-01 Pocket Pet Senior Showmanship
- 900-02 Pocket Pet Int. Showmanship
- 900-03 Pocket Pet Junior Showmanship



DIVISION - 4-H SHEEP

Thursday – Following Goat Show, Heritage Arena

Animals entered in these classes may be ewes or wethers and must be entered in the market class only.

Animals that receive a white ribbon are not eligible for sale.

All lambs must have USDA Scrapie tags to be permitted on the Teton County Fairgrounds.

Extreme tail docking (complete tail removal) is not an acceptable animal husbandry practice. To be eligible to exhibit at the Teton County Fair, all lamb must be docked in such a manner that the exhibitor must have a minimum of three (3) full coccygeal/caudal vertebrae in place. Any lamb not meeting this criteria will be disqualified from any competition at the Teton County Fair. Any lamb showing signs of rectal prolapsed shall be disqualified and must be immediately removed from the grounds by the exhibitor.

Lamb Members are responsible for adhering to sanctions/prohibitions against short docking of lambs. Teton County Fair will adhere to Wyoming State Fair regulations regarding short docked lambs. **“Every market lamb that shows at the Wyoming State Fair must have a minimum of three (3) full coccygeal/caudal vertebrae. Although no documentation will be required at the Wyoming State Fair, it is recommended that contestants have lambs checked by a licensed veterinarian who will attest that there is a minimum of three (3) coccygeal/caudal vertebrae in place.**

All market lambs must be shorn within 30 days of the Teton County Fair. Market lambs must weigh a minimum of 100 lbs.

Drenching as a method to source nutrition for an animal is prohibited. Only in the case of licensed veterinarian prescribing an animal health need to utilize drenching is considered acceptable while at the Teton County Fairgrounds.

Dress Code: No hats of any kind should be worn. Appropriate footwear is required (i.e. closed toed shoes, boots or work boots). No tennis shoes or sandals. Long sleeved shirt and jeans.

CLASS #

- 1000-01 Lamb Senior Showmanship
- 1000-02 Lamb Intermediate Showmanship
- 1000-03 Lamb Junior Showmanship
- 1100-01 Market Lamb
- 1200-01 Breeding Sheep

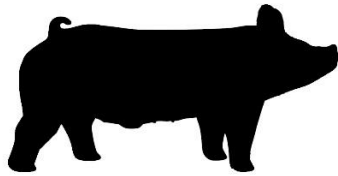

DIVISION - 4-H SWINE
Thursday, 8:00 a.m. – Heritage Arena

Animals entered in this division may be purebred, crossbred or grade. They will be judged on form and finish.

Animals that receive a white ribbon are not eligible for sale.

All market hogs must weigh a minimum of 205 lbs. with a maximum sale weight of 280 lbs. Hogs over 280 will be allowed to show and sell but will not be paid for more than 280 lbs.

All market hogs that originate out of state must meet state import requirements.

Water or powder may be used on hogs - no oil is allowed.

The 4-H member has the option of showing with a cane, show stick, whip or bat.

The use of a brush in the show ring is optional, but recommended.

Dress Code: No hats of any kind should be worn. Appropriate footwear is required (i.e. closed toed shoes, boots, or work boots). No tennis shoes or sandals. Long sleeved shirt and jeans.

CLASS #

- 500-01 Swine Senior Showmanship
- 500-02 Swine Intermediate Showmanship
- 500-03 Swine Junior Showmanship
- 501-01 Market Swine
- 502-01 Breeding Swine



DIVISION - 4-H POULTRY
Wednesday, 3:00 p.m. – SW Corner Heritage

Each cage must be self-contained.

Market animals that receive a white ribbon are not eligible for sale.

All birds must have a current certificate of veterinary inspection which will be checked at the fairgrounds. Any sick or diseased animals may not be allowed on grounds and/or be disqualified and must be removed from the grounds immediately.

Fryer Pen birds must be a minimum of 5 weeks old, but no older than 7 months.

Each bird in a fryer pen must weigh a minimum of 3 1/2lbs.

Market Turkey Hen weight minimum is 10lbs.

Market Turkey Tom weight minimum is 12lbs.

Market Turkeys must be 16-22 weeks of age.

Exhibitors may have no more than two entries per class.

Each exhibitor may enter a total of 20 individual birds in all divisions.

Individual birds entered in trios or fryer pens will not be permitted to compete for individual prizes nor compete as part of another trio or fryer pen.

All birds must be owned by the exhibitor by June 1, 2024 to be eligible to show at Teton County Fair.

If less than three (3) birds are entered in a class, they will be combined with a similar class as determined by show management.

Poultry Showmanship will be held prior to the start of the Poultry Show.

- A** Cock; male fowl one year and older
- B** Cockerel; male fowl less than one year old
- C** Hen; female fowl one year old and older
- D** Pullet, female fowl less than one year old
- E** Mature Trio; one cock and two hens of same breed and variety, One year old and older
- F** Young Trio; one cockerel and two pullets of the same breed and variety
- G** Fryer Pen of Cockerels
- H** Fryer Pen of Pullets

STANDARD POULTRY

A	B	C	D	E	F	G	H
AMERICAN							
1	2	3	4	5	6		
ASIATIC							
7	8	9	10	11	12		
CONTINENTAL							
13	14	15	16	17	18		
ENGLISH							
19	20	21	22	23	24		
MEDITERRANEAN							

25	26	27	28	29	30
OTHER BREEDS					
31	32	33	34	35	36

BANTAM POULTRY

GAME BREEDS					
37	38	39	40	41	42
SINGLE COMB CLEAN LEGGED (NON GAME)					
43	44	45	46	47	48
ROSE COMB CLEAN LEGGED					
49	50	51	52	53	54
ALL OTHER COMBS					
55	56	57	58	59	60
FEATHER LEGGED BREEDS					
61	62	63	64	65	66

BARNYARD BEST POULTRY

For chickens not defined in Standard of Perfection.

BARNYARD BEST

114	115	116	117	118	119
-----	-----	-----	-----	-----	-----

MARKET POULTRY

- 804-01 Fryer Pen of Cockerels
- 804-02 Fryer Pen of Pullets

WATER FOWL

- A** Drake; male one year old and older
- B** Young Drake; male less than one year old
- C** Hen; female one year old and older
- D** Young Hen; female less than one year old
- E** Gander; male one year old and older
- F** Young Gander; male under one year old
- G** Goose; female one year old and older
- H** Young Goose; female under one year old

DUCKS

A B C D E F G H

HEAVY WEIGHT DUCKS

73 74 75 76

(Saxony; Rouen; Pekin; Muscovy; Aylesbury)

MEDIUM WEIGHT DUCKS

77 78 79 80

(Buff; Cayuga, Crested; Swedish)

LIGHT WEIGHT DUCKS

81 82 83 84

DUCKS BANTAM WEIGHT

85 86 87 88

(Call; Carolina Wood; East Indie; Mallard; Mandarin; Spotted Australian)

GEESE

A B C D E F G H

HEAVY WEIGHT 89 90 91 92

(Toulouse; Emden; African)

MEDIUM WEIGHT 93 94 95 96

(Sebastopol; Pilgrim; Am. Buff; Saddleback Pomeranian)

LIGHT WEIGHT 97 98 99 100

(Tufted Roman; Egyptian; Chinese; Canada; Bar Head)

TURKEY

- A** Tom; male one year old and older
- B** Young Tom; male less than one year old
- C** Hen; female one year old and older
- D** Young hen; female less than one year old
- E** Mature Trio; one tom and two hens over one year old, of same breed and variety
- F** Young Trio; one tom and two hens under one year old, of same breed and variety
- G** Market Turkey; male or female less than one year old.*

***Not a State Fair Recognized Class**

A B C D E F

ALL STANDARD

101 102 103 104 105 106

VARIETIES (as listed in the American Standard of Perfection)

MARKET TURKEY

All Market Turkeys entered in this class must also compete in Class B or D (above) to be eligible to compete at WY State Fair.

808-01 Market Turkey

ORNAMENTAL BIRDS

All Ornamentals to be entered as pairs, one cock and one hen of the same Breed and variety only. No game (wildlife breeds) will be allowed in the Ornamental Bird Class.

A Mature Pair; cock and hen, one year old and older, of the same breed and variety

B Young Pair; young cock and hen, less than one year old, of the same breed and variety

A B

GUINEA FOWL 107 108

PEACOCKS 109 110

ANY OTHER ORNAMENTAL 111 112

EGG JUDGING POULTRY

Each exhibitor is limited to two entries per class.

Six eggs, exhibited together in one carton, shall be considered one entry.

All egg entries must be clearly tagged with exhibitor name and class in which the entry is to compete.

All egg entries must be in place on the judging table at the start of the poultry show.

All eggs shall be properly cleaned, dried, and put in a carton before received for judging. Any entry that is apparently dirty or has an odor shall be disqualified.

Eggs will be judged on uniformity of size, weight, shape, color, texture, and in cases of ties, internal quality.

Eggs in competition will become property of Teton County 4-H Fair.

- 810-01 White Eggs
- 810-02 Brown Eggs
- 810-03 Pastel Eggs
- 810-04 Other Eggs

4-H POULTRY SHOWMANSHIP CONTESTS

CLASS #

- 800-01 Poultry Junior Showmanship
- 800-02 Poultry Intermediate Showmanship
- 800-03 Poultry Senior Showmanship

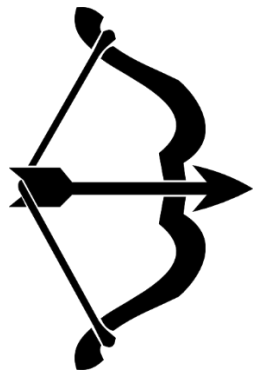

DIVISION—4-H ARCHERY MARKSMANSHIP CONTEST

TBD – Wilson Property

Equipment: All equipment must be checked for proper class and deemed safe for use at time of check in. Crossbows are prohibited. Eye protection is not mandatory but arm guards are mandatory for all juniors. Participants will need to supply their own bows, arrows, and quivers if not using 4-H equipment. A quiver of some

kind must be used. Bow quivers, back quivers, belt quivers and ground quivers will only be allowed. Arrows are not allowed to be laid on the ground or put in back pockets for safety precautions.

Range Rules: These rules are in addition to the general event rules. Binoculars will be allowed for use on the range, range finders are not allowed. Toe to the firing line (no crossing the firing line while range is open). The same bow will be used on both the target and animal rounds. No high drawing. Bows are not permitted down range. All complaints and/or discrepancies will be taken up with the range commander only. Anyone exhibiting poor sportsmanship or behavior will be asked to leave the archery range.

Targets: One round of the competition will be shot at 40 cm blue faced targets. Juniors shoot from 10 yards, 5 arrows, 3 times. Intermediates shoot from 15 yards, 5 arrows, 3 times. Seniors shoot from 20 yards, 5 arrows, 3 times. Shots will be scored 5X, 5, 4, 3, 2, 1 and 0. The arrow is counted when touching the line. One round of the competition will be shot at animal targets of varying sizes and distances. Animal round will include, animal paper target. All competitors shoot 5 arrows, 3 times. All arrows will be scored. Juniors will shoot a maximum of 15 yards and intermediates will shoot a maximum of 20 yards and seniors will shoot a maximum of 25 yards in the animal round. Shots will be scored 10 points for vital, 9 points for second ring in vital and 5 points for hit anywhere else on the main body of the animal. Head, leg, and tail shots will not be counted.

Scoring: Scoring for archery will be done by a team. The scoring team will consist of at least three leaders, at least one leader from each club. In case of a tie, the following tie breakers will be used.

Number of X's on blue face round.

Total score from animal round. (X's do not apply to the animal rounds). Witnessed, bounce-out arrows believed to have hit the target in the scoring area will be scored.

Practice: One practice round will be allowed on the blue face targets.

Equipment Failure: Any person who has an equipment failure involving the bow will notify the range commander immediately. Once the Range Commander has been notified, the shooter will have 10 minutes to repair or find replacement equipment and return to the line and complete their competition. The individual shall be allowed 4 arrows to be shot under the supervision of the Range Commander to check equipment. Contestant may not leave the tournament area. No practice is allowed during the repairs. Broken or damaged arrows may be replaced at the time damage is noted. No time is allowed for contestant to leave the immediate area of the shooting line.

CLASS

101-06 Junior Marksmanship—Compound Bow
101-03 Junior Marksmanship—Traditional Bow
101-05 Intermediate Marksmanship—Compound Bow
101-02 Intermediate Marksmanship—Traditional Bow
101-04 Senior Marksmanship—Compound Bow
101-01 Senior Marksmanship—Traditional Bow
Posters or displays - See 4-H Exhibit Projects; 4-H Archery Division 17 for information on entering.



DIVISION 16—4-H RIFLE MARKSMANSHIP CONTEST
Thursday, July 18th, 9:00am – JH Gun Range

Ten minutes per target will be given for combined sight-in and record shots in the following position order - Prone, Standing, Kneeling and Sitting (in that order with ten shots from each position). A preparation period will be allowed prior to firing each stage of the competition. Match winner will be determined by the total score of the above four stages. In case of tie, the following tie-breaker will be used:

Total number of X's

Total score from standing position.

Number of X's from standing position.

Total score from kneeling position.

Targets: AR 5-10. 12 Bull Target

Distance: 10 Meters

Equipment: Metallic sights only. Shooting mats, kneeling rolls, spotting scopes and stands or binoculars are allowed. No set triggers and no semi-automatic air rifles. Pump air rifles may not exceed 5 pumps or 980 ft./sec. Stocks **may be shortened to accommodate shooter.**

Ammunition: .177 Caliber Wadcutter—No pointed pellets. Ammunition will be provided by the rifle club unless otherwise noted by the leader or 4-H Office.

Safety: All range commands will come from the range officer. Violation of safety rules may result in immediate disqualification from match. Refer to the Wyoming Shooting Sports Rules for General Event Rules for specific safety information.

Coaching: No coaching allowed once the shooters are called to the firing line for the preparation period.

Malfunctions: If an equipment problem occurs on the line a shooter should notify the range

officer. If the problem cannot be solved by the range officer, the coach or parent may then be notified.

General: Match director or designated jury will resolve all challenges. Their decision will be final.

CLASS #

100-03 Rifle Junior Marksmanship
100-02 Rifle Intermediate Marksmanship
100-01 Rifle Senior Marksmanship
Posters and displays - See 4-H Exhibit Projects;
4-H Rifle Division 57 for information on entering.



DIVISION—4-H SHOTGUN MARKSMANSHIP CONTEST

Thursday, July 18th, 5:30 p.m. – JH Gun Range

Equipment: Shotguns and shotgun shells will be provided. Eye and ear protection are required and will be provided if needed. Range clean-up including all empty hulls is appreciated.

Scoring: Scoring will be done at the range by a 4-H Leader or adult assistants designated by the leader(s). Junior, intermediate and senior tied for grand and reserve champion will have a shoot off. At least one leader, and a second adult (leader or other adult with no child competing) will call out hits. If they disagree on a clay break, that individual throw will be repeated.

Targets: Participants will shoot practice shots from one station. They will then shoot 5 shots at each of the five stations for a total of 25 scoreable targets. All Shooting will be done at targets coming out of the skeet machine.

Prizes: Prizes are awarded at the end of the competition.

General: Any shotgun to be used must be approved by the shotgun leader prior to bringing it to a meeting. If you are bringing your own shotgun it must be in a case with the action open when transporting a firearm to and from your vehicle.

CLASS #

102-03 Shotgun Junior Marksmanship
102-02 Shotgun Intermediate Marksmanship
102-01 Shotgun Senior Marksmanship

Posters and displays - See 4-H exhibit projects;
4-H Shotgun Division 324 for information on entering.



DIVISION—4-H DOG SHOW

**Friday, 9:00 a.m. – Mateosky Ballfield
Vet Inspection at 8:00 a.m.**

For 2024, members must compete in Showmanship and one additional event (conformation or rally) in order to complete the project. Members may compete in all three.

There will not be an Agility event at the 2024 fair. Showmanship, Conformation, and Rally will be taking place.

4-H members qualify to enter the State 4-H Dog Show by competing in their county 4-H dog show AND:

Showmanship - youth won showmanship at county fair or the county 4-H Educator designates the youth - Champion Junior, Intermediate or Senior.

Obedience - received a qualifying score of (170) or above.

Conformation - youth placed in the top 4 at county fair.

All dogs must be at least 6 months of age by May 1st to compete at the County and State 4-H Dog Shows and 1 year of age by May 1st for agility classes.

Youth should have a copy of their 4-H Dog ID and Jump Height Card with them.

All animal entries of bona fide Wyoming origin must be accompanied by an official health certificate issued at the point of origin by an accredited veterinarian. Certificates for dog entries must show current immunization as per state veterinary guidelines. **No animals will be allowed to exhibit at the fair without a valid Animal Health Certificate.**

Dogs must not be taken near the stock barns.

Once the 4-H dog show is completed, all dogs must be removed from the fairgrounds.

Vicious dogs will be dismissed from the ring and must be removed from the premises.

Females in season will be allowed in classes. However, they will go through at the end of all classes.

Spayed, monorchid and neutered dogs may be shown without judging discrimination.

Dogs must be clean and well groomed.

The show committee reserves the right to ask anyone violating these rules to leave.

Judging of classes will be done with AKC rules as guidelines, however, specific Wyoming 4-H Dog Show Rules (Rule number 1,2,3 and 4) will supersede AKC rules.

No class will be delayed for a contestant in a different State Fair Show.

Section 1 - Dog Showmanship

CLASS #

3000-01 Dog Senior Showmanship

3000-02 Dog Intermediate Showmanship

3000-03 Dog Junior Showmanship

Section 2- Obedience

A dog can be entered in only one rally class.

The first-year class is for members who are in their first year of the dog project, not the first year with a new dog. It is designed as a training class for members who do not feel competent to start in the On Leash class. Members may compete in the first year class only once.

An exhibitor who competes in the A groups with their first dog stays in the A groups with that dog for each level. The same is true for the B groups and levels. A member advances from On Leash A to Novice

A. Same applies for moving in B classes.

A 4-H exhibitor with a dog shown previously in obedience classes by another 4-H handler or an obedience title must show the dog by these guidelines.

a. Junior and Intermediate age exhibitors may move back or down one level.

b. Senior age exhibitors must show the dog at the highest level the dog has achieved.

A dog receiving a qualifying score of at least 170 points at county fair may advance the following year to the next higher class but must advance after receiving 3 qualifying scores. Once the higher level of obedience is selected for the dog, the member may not drop back to the lower level with the same dog.

High in trial will be calculated on the basis of the raw qualifying score plus five additional points with each increase in level of difficulty.

Score Sheets: The Wyoming 4-H dog score sheets were designed for the benefit of 4-H members. They are intended as guides for judges. Judges use their discretion in deciding the seriousness of errors.

All dogs must enter/leave the show/ring and compete with a six-foot leash.

Dogs soiling or urinating in the ring during judging will be disqualified.

Males and females will be shown in the same class. Females in heat will be shown last in the class and must be kept away from the obedience ring until call time.

Collars may be flat buckle (leather or nylon) or choke chains.

No bait (dog treats) are allowed in the ring.

CLASS #

3400-01 FIRST YEAR BEGINNER NOVICE

3400-02 ON LEASH A

3400-03 NOVICE A (on and off leash) - For dogs that have not received a first level obedience title from another organization.

3400-04 GRADUATE NOVICE A - For dogs that have received a first level obedience title from another organization but have not received a second level obedience title.

3400-05 OPEN A (off leash) - For dogs that have received a first level obedience title from another organization but have not received a second level obedience title.

3400-06 UTILITY A (off leash) - For dogs that have received a second level obedience title from another organization.

3400-07 ON LEASH B

3400-08 NOVICE B (on and off leash) -For dogs that have not received a first level obedience title from another organization.

3400-09 GRADUATE NOVICE B - For dogs that have received a first level obedience title from another organization but have not received a second level obedience title.

3400-10 OPEN B (off leash) - For dogs that have received a first level obedience title from another organization but have not received a second level obedience title.

3400-11 UTILITY B (off leash) - For dogs that have received a second level obedience title from another organization.

Section 3 - Conformation

All dogs must enter and leave the ring on leash.

Classes will be subdivided by breeds within a class, if numbers warrant. First place winners in classes 12-21 will compete for the Best in Show trophy in conformation.

Exhibitors entering more than one dog in any class may be assisted only by another 4-H member (from the same county, if possible), if the dogs must be shown at the same time.

Classes 12-19 will be judged according to AKC standards, but it is not necessary that dogs be registered; they must be purebred - both animal parents of the same breed.

Classes 20 and 21 will be judged according to the predominant breed characteristics and/or soundness, gait, condition, and grooming.

Before entering your dog, check the list of breeds that are eligible for each group. It can be found online at <http://Wyoming4H.org> under the dog link of the projects tab.

CLASS #

3100-01 Sporting group

- 3100-02 Hound group
- 3100-03 Working group
- 3100-04 Terrier group
- 3100-05 Toy group
- 3100-06 Non-Sporting group
- 3100-07 Herding group
- 3100-08 Any other purebred dogs not listed elsewhere
- 3100-09 Any other dog, over 14" group
- 3100-10 Any other dog, under 14" group

Section 4 - Agility

Dogs must be at least one year of age by May 1st.

A dog can be entered in only one rally class.

State entrants must achieve qualifying scores at their county level before competing in the State 4-H Dog Show. The level at which a member qualifies at the county level is the level in which they will compete at the State 4-H Dog Show.

A dog receiving a qualifying score of at least 175 points at county fair may advance the following year to the next higher class but must advance after receiving 3 qualifying scores. Once the higher level in agility is selected for the dog, the member may not drop back to the lower level with the same dog.

Youth, with a dog shown in previous years by another 4-H handler or in shows sponsored by other dog organizations, must show the dog under these guidelines:

A. Junior and Intermediate aged 4-H youth may move "back" or "down" one level.

B. Senior aged 4-H youth must show the dog at the same level that the dog competed at previously.

All dogs must enter and leave the ring on leash.

Level 1 dogs will run on a leash 6 ft. in length. Level 2 dogs may use a 6 inch tab for quick corrections or run off leash. Collars must be of a flat, buckle variety with nothing hanging from it such as tags.

Bait is not allowed in agility competition.

Dogs in season will run at the end of each class.

A time for all handlers (only) to familiarize themselves with the course they are competing in will be established and announced.

Fastest times will be used to break ties on scores at all levels.

Class # Agility Level 1 Class # Agility Level 2

- | | |
|--------------------------|--------------------------|
| 3200-01 under 10" | 3200-05 under 10" |
| 3200-02 10" to 15" | 3200-06 10" to 15" |
| 3200-03 15" to under 20" | 3200-07 15" to under 20" |
| 3200-04 20" and over | 3200-08 20" and over |

Class # Agility Level 3 Class # Agility Level 4

- | | |
|--------------------------|--------------------------|
| 3200-09 Under 10" | 3200-13 Under 10" |
| 3200-10 10" to 15" | 3200-14 10" to 15" |
| 3200-11 15" to under 20" | 3200-15 15" to under 20" |
| 3200-12 20" and over | 3200-16 20" and over |

Class # Agility Level 5 Class # Agility Level 6

- | | |
|--------------------------|--------------------------|
| 3200-17 Under 10" | 3200-21 Under 10" |
| 3200-18 10" to 15" | 3200-22 10" to 15" |
| 3200-19 15" to under 20" | 3200-23 15" to under 20" |
| 3200-20 20" and over | 3200-24 20" and over |

Section 5- Rally

Eligible entries are identified and entered by each county 4-H Educator.

A dog can be entered in only one rally class.

Dogs soiling in the ring will be disqualified.

All dogs must enter and leave the ring on leash. Those competing in on leash classes should do so with a 6-foot leash.

Collars may be flat buckle (leather or nylon) or choke chains.

No bait (dog treats) is allowed in the ring.

CLASS #

- 3300-18 Junior Rookie with Novice dog
- 3300-17 Junior Veteran with Novice dog
- 3300-16 Junior Rookie with Advanced dog
- 3300-15 Junior Veteran with Advanced dog
- 3300-14 Junior Rookie with Excellent dog
- 3300-13 Junior Veteran with Excellent dog
- 3300-12 Intermediate Rookie with Novice dog
- 3300-11 Intermediate Veteran with Novice dog
- 3300-10 Intermediate Rookie with Advanced dog
- 3300-09 Intermediate Veteran with Advanced dog
- 3300-08 Intermediate Rookie with Excellent dog
- 3300-07 Intermediate Veteran with Excellent dog
- 3300-06 Senior Rookie with Novice dog
- 3300-05 Senior Veteran with Novice dog
- 3300-04 Senior Rookie with Advanced dog
- 3300-03 Senior Veteran with Advanced dog
- 3300-02 Senior Rookie with Excellent dog
- 3300-01 Senior Veteran with Excellent dog

Junior, Intermediate, Senior is the 4-H age of the youth.

Rookie: A youth which is competing for the first time.

Veteran: A youth which has competed before and this is his/her second or more year competing.

Novice: A dog which is competing for the first time or which has not obtained a qualifying score to achieve Advanced status.

Advanced: A dog which has been used for competition before and received a score of at least 70 points in a Novice class.

Excellent: A dog which has been used for competition before and received a score of at least 70 points in an Advanced class.



4-H EXHIBIT PROJECTS - Static Exhibits Only

Interview judging is **STRONGLY** encouraged for all members entering projects in the Exhibit Hall. Youth will meet with the judge and learn how the project is judged. The judge will also ask questions about the project; this is not a presentation. If you do not appear for interview judging, your project will still be judged. ***PLEASE NOTE: The interview is 40% of your judging score. The project quality is 60% of your judging score.** Judging will be on Monday of the Fair for all projects. Fabric and Fashion projects will be judged at the 4-H Office. All other Exhibit Projects will be judged at the Exhibit Hall on the Fairgrounds. Each member will spend approximately 10 minutes with the judge.

In order to be sent to state fair, entries must have been exhibited at the respective county fair in person, and have been designated eligible for state fair entry.

The Wyoming State Fair, State 4-H Office, and Teton County Extension Educators or staff are

not responsible for the loss of or damage to any exhibit or animal.

It is the responsibility of 4-H youth to verify correct entry of their exhibits with their 4-H Educator.

Due to the absence of interview judging at Wyoming State Fair, the accompaniment of a brief explanation with your project may help the judge when assigning a ribbon placing. Points to consider may include: process, tools used, skills learned, goals achieved, additional help from others.

Because 4-H promotes a learning experience associated with project enrollment, entries are evaluated within the context of the division in which they are entered. i.e., entry in leathercraft is evaluated on leathercraft skills.

Posters, pictures, artwork and photography exhibits should come with a method for hanging them on hooks attached to a pegboard. If the items cannot be hung, they will be displayed on the floor or table.

Display boards or poster boards must be able to stand on their own on a table.

Any exhibit that puts the safety of others at risk of injury or harm, as deemed by the state 4-H office, may not be allowed to be publicly displayed and/or judged.

Oversized exhibits will be displayed as space permits.

4-H exhibits are placed as judged using the Danish system of recognition (purple, blue, red, white). Additional awards or recognition are available pending donor support.



4-H AEROSPACE - DIVISION 310

Poster or display board exhibits must come with a sufficient hanging device. Oversized exhibits will be displayed as space permits. Exhibit must be directly related to the aerospace. **NO LIVE ROCKET ENGINES ALLOWED IN ANY DISPLAY.**

CLASS #Junior (8-10 years old)

310-06 First or second year in project

310-05 Three or more years in project

Intermediate (11-13 years old)

310-03 First or second year in project

310-04 Three or more years in project

Senior (14-18 years old)

310-01 First or second year in project

310-02 Three or more years in project

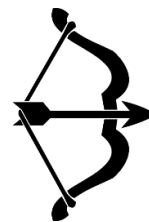

4-H ARCHERY - DIVISION 311

Poster or display board exhibits must come with a sufficient hanging device. Oversized exhibits will be displayed as space permits. Exhibit must be directly related to the sport of shooting. No Live ammunition is permitted!

CLASS #Junior (8-10 years old)

311-05 First or second year in project

311-06 Three or more years in project

Intermediate (11-13 years old)

- 311-03 First or second year in project
- 311-04 Three or more years in project
- Senior (14-18 years old)**
- 311-01 First or second year in project
- 311-02 Three or more years in project

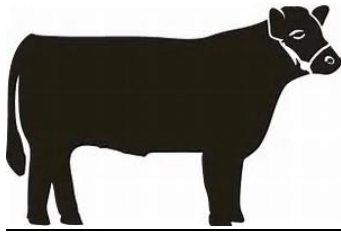

4-H BEEF - DIVISION 301

All LIVE animals should be entered in appropriate Junior Shows, NOT in this division.

CLASS #Junior (8-10 years old)

- 301-05 First or second year in project
- 301-06 Three or more years in project
- Intermediate (11-13 years old)**
- 301-03 First or second year in project
- 301-04 Three or more years in project
- Senior (14-18 years old)**
- 301-01 First or second year in project
- 301-02 Three or more years in project



4-H CAKE DECORATING - DIVISION 312

Decorating must be done on an artificial cake form, such as Styrofoam or inverted cake pan. Do not exhibit on real cakes.

Exhibits should be placed on disposable plates or boards covered with foil, plastic or decorative covering and allow 1" minimum of

free space between cake and outer edge of plate or board.

Do not bring exhibits on glass plates or valued trays. The fair is not responsible for breakage.

Frosting should make a good base for the decorations.

Design should be suitable for the size and shape of cake. It should show good use of color and a pleasing combination of decorations.

Member must exhibit only in class of unit in which they are enrolled. See members' manual for details on exhibit requirement.

Posters should be limited to a maximum of 22" x 28". Put a small hole in upper center of poster for hanging. Display boards should not exceed 2' x 3'.

All exhibits with frosting that are not picked up by release of exhibits may be disposed of by 4-H management. Ribbons will be saved for the exhibitor to pick up.

CLASS #Junior (8-10 years old)

- 312-05 First or second year in project
- 312-06 Three or more years in project

Intermediate (11-13 years old)

- 312-03 First or second year in project
- 312-04 Three or more years in project

Senior (14-18 years old)

- 312-01 First or second year in project
- 312-02 Three or more years in project



4-H CAT – DIVISION 330

All LIVE animals should be entered in appropriate Junior Shows, NOT in this division.

CLASS #Junior (8-10 years old)

330-05 First or second year in project

330-06 Three or more years in project
Intermediate (11-13 years old)

330-03 First or second year in project

330-04 Three or more years in project

Senior (14-18 years old)

330-01 First or second year in project

330-02 Three or more years in project



4-H CITIZENSHIP - DIVISION 313

Pictures, posters or display boards not appropriately prepared for hanging will not be displayed. Oversized exhibits will be displayed as space permits.

CLASS #Junior (8-10 years old)

313-05 First or second year in project

313-06 Three or more years in project
Intermediate (11-13 years old)

313-04 First or second year in project

313-05 Three or more years in project

Senior (14-18 years old)

313-01 First or second year in project

313-02 Three or more years in project



4-H DOG PROJECT - DIVISION 302

All LIVE animals should be entered in appropriate Junior Shows, NOT in this division.

CLASS #Junior (8-10 years old)

302-05 First or second year in project

302-06 Three or more years in project
Intermediate (11-13 years old)

302-03 First or second year in project

302-04 Three or more years in project
Senior (14-18 years old)

302-01 First or second year in project

302-02 Three or more years in project



4-H FABRIC AND FASHION—DIVISION 300

Each exhibit must be labeled with the correct county identification entry tag.

Member should report person(s) other than member who was involved in project.

Members may enter multiple entries as long as every item is different in techniques or pattern.

Exhibit must be exclusive work of the 4-H member and a product of the current 4-H year.

Posters and board displays should have all necessary materials included to be displayed by being hung.

Buymanship project(s) require the same set of forms as Ready-to-Wear.

Youth competing in the Fashion Revue should enter in Division 75.

Construction

CLASS #Junior (8-10 years old)

- 300-05 First or second year in project
 - 300-06 Three or more years in project
- #### **Intermediate (11-13 years old)**
- 300-03 First or second year in project
 - 300-04 Three or more years in project
- #### **Senior (14-18 years old)**
- 300-01 First or second year in project
 - 300-02 Three or more years in project

Buymanship

CLASS #Junior (8-10 years old)

- 300-11 First or second year in project
 - 300-12 Three or more years in project
- #### **Intermediate (11-13 years old)**
- 300-09 First or second year in project
 - 300-10 Three or more years in project
- #### **Senior (14-18 years old)**
- 300-07 First or second year in project
 - 300-08 Three or more years in project

Embellished

Class # Junior (8-10 years old)

- 300-17 First or second year in project
 - 300-18 Three or more years in project
- #### **Intermediate (11-13 years old)**
- 300-15 First or second year in project
 - 300-16 Three or more years in project
- #### **Seniors (14-18 years old)**
- 300-13 First or second year in project
 - 300-14 Three or more years in project

FASHION REVUE CONTEST—DIVISION 200

CLASS #

- 200-03 Construction Junior
- 200-02 Construction Intermediate
- 200-01 Construction Senior
- 200-06 Ready to Wear Junior
- 200-05 Ready to Wear Intermediate
- 200-04 Ready to Wear Senior

- 200-09 Embellished Junior
- 200-08 Embellished Intermediate
- 200-07 Embellished Senior

CLASS 1 - CONSTRUCTION

Members are judged in the morning for Fashion Revue and construction. The public Fashion Revue event held in the evening is considered part of the contest. If a member chooses not to participate in the public fashion show, they forfeit their award for the Fashion Revue Contest.

Garments may be from reused fabric, and may be all or partially hand knitted or crocheted.

Members entering the fashion revue will submit an entrant application and a narration sheet. Exhibit tags are not necessary, but all garments should be labeled with name and address.

Fashion revue contestants will be judged by adult judges on the following scoring system: The member, style and fabric selection, outside pressing, construction detail and fit. Judges may ask members question about their garments.

CLASS 2 - READY TO WEAR

Members entering will submit an entrant application and a narration sheet. No exhibit tag is necessary but all garments should be labeled with name and address.

Members who enter the Ready to Wear division of the Fashion Revue may have another person make the garment that is worn.

Contestants will be interviewed.

The packets should contain information about what the youth learned in their project (i.e. comparison of price and quality, as well as decisions on how the chosen garment is appropriate for age, body shape and coloring).

Overall scoring of contestants is based on: 20% modeling, 40% interview and 40% written report.



4-H FOOD AND NUTRITION - DIVISION 314

Due to the absences of interview judging at the state fair, the accompaniment of a brief explanation with your project may help the judge when assigning a ribbon placing. Points to consider may include: process, tools used, skills learned, goals achieved, additional help from others, and changes to recipe for better nutrition.

Recipes are required with all entries. Recipes will not be returned and become the property of 4-H. Recipes must include the member's name, age, and county they are representing.

Only enter foods that can be safely stored at room temperature. Foods determined to be unsafe at room temperature will be disqualified with the decision of the judge being final. (For example, do not enter cream pies, casseroles, or items with cream cheese frosting, etc.) Foods entered should be suitable for freezing prior to State Fair to aid in transportation to the state fair.

Judges may or may not choose to open, taste, cut, handle, etc., any entry.

Judges will negatively evaluate entries using commercial cake or bread mixes or those with wrappers (cupcakes, muffins, etc.).

Exhibit on 6 inch or smaller, plastic coated or Styrofoam plate when possible.

When smaller items are exhibited (rolls, cookies, biscuits, etc.) enter 3 items for each class.

When single items are exhibited (cakes, loaves, etc.), enter one fourth of the item. Breads should be displayed as an end-cut, cut from top crust through bottom crust.

CLASS #Junior (8-10 years old)

314-05 First or second year in project

314-06 Three or more years in project

Intermediate (11-13 years old)

314-03 First or second year in project

314-04 Three or more years in project

Senior (14-18 years old)

314-01 First or second year in project

314-02 Three or more years in project



4-H FOOD PRESERVATION - DIVISION 315

Due to the absences of interview judging at the state fair, the accompaniment of a brief explanation with your project may help the judge when assigning a ribbon placing. Points to consider may include: process, tools used, skills learned, goals achieved, additional help from others, and changes to recipe for better nutrition.

Recipes are required with all entries. Recipes will not be returned and become the property of 4-H. Recipes must include the member's name, age, and county they are representing.

All exhibits must attach the following information in some fashion:

- Product name
- Processing method (boiling water or pressure)
- If pressure, list pounds of pressure
- Processing time
- Altitude where product was processed
- Style of packing (raw or hot)
- Source of recipe

Due to potential hazards of food-borne illness, judges may or may not choose to open, taste, unseal, handle, etc., any entry.

All canned fruits, vegetables, meats, and pickle products must be prepared following the procedures referenced below, including appropriate altitude adjustments. Jelly products (jellies, jams, conserves, marmalades, butters) must meet the minimum processing times adjusted for appropriate altitude. See:

- A. "Complete Guide to Home Canning", USDA, December 2009.
- B. Food safety resources:
<http://www.wyomingextension.org/eatwyoming/safety.asp>

Canned goods must be exhibited in regulation canning jars (half pint, pint, or quart). All jelly products (jellies, jams, conserves, marmalades, butters, must be processed in a boiling water bath to be judged. Paraffin sealed jars will not be judged. Jelly products can be exhibited in one-half (1/2) cup regulation jars. For resources, see:
<http://www.wyomingextension.org/eatwyoming/preserve.asp>

For food safety reasons, meat jerky entries must be prepared using methods recommended by the USDA. To obtain the recommended recipes, contact your office or go to
<http://www.wyomingextension.org/eatwyoming>

[g/preserve.asp](#). Jerky made with ground meat is not safe food products and will not be judged.

CLASS #Junior (8-10 years old)

315-05 First or second year in project

315-06 Three or more years in project

Intermediate (11-13 years old)

315-03 First or second year in project

315-04 Three or more years in project

Senior (14-18 years old)

315-01 First or second year in project

315-02 Three or more years in project

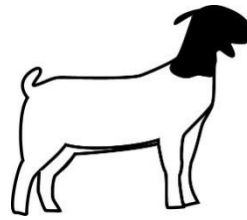

4-H MEAT GOAT - DIVISION 303

All LIVE animals should be entered in appropriate Junior Shows, NOT in this division.

CLASS #Junior (8-10 years old)

303-05 First or second year in project

303-06 Three or more years in project

Intermediate (11-13 years old)

303-03 First or second year in project

303-04 Three or more years in project

Senior (14-18 years old)

303-01 First or second year in project

303-02 Three or more years in project

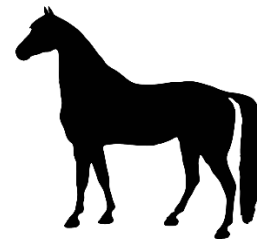

4-H HORSE - DIVISION 304

All LIVE animals should be entered in appropriate Junior Shows, NOT in this division.

CLASS #Junior (8-10 years old)

304-05 First or second year in project

304-06 Three or more years in project

Intermediate (11-13 years old)

304-03 First or second year in project

304-04 Three or more years in project

Senior (14-18 years old)

304-01 First or second year in project

304-02 Three or more years in project



4-H NATURE AND ECOLOGY - DIVISION 316

Posters or display board exhibits must come with a sufficient hanging device to be displayed.

CLASS #Junior (8-10 years old)

316-05 First or second year in project

316-06 Three or more years in project

Intermediate (11-13 years old)

316-03 First or second year in project

316-04 Three or more years in project

Senior (14-18 years old)

316-01 First or second year in project

316-02 Three or more years in project



4-H PHOTOGRAPHY - DIVISION 317

Exhibits shall be mounted securely on a stiff mounting board of any color. To be mounted on size of board appropriate to the photo.

Ensure a hanging hole in the mounting board at top center or holes on left and right edges.

No breakable glass allowed - use of Plexiglas or shrink plastic is allowed.

CLASS #Junior (8-10 years old)

317-05 First or second year in project

317-06 Three or more years in project

Intermediate (11-13 years old)

317-03 First or second year in project

317-04 Three or more years in project

Senior (14-18 years old)

317-01 First or second year in project

317-02 Three or more years in project



4-H PISTOL - DIVISION 318

No live ammunition is permitted.

CLASS #Junior (8-10 years old)

318-05 First or second year in project

318-06 Three or more years in project

Intermediate (11-13 years old)

318-03 First or second year in project

318-04 Three or more years in project

Senior (14-18 years old)

318-01 First or second year in project

318-02 Three or more years in project



4-H POCKET PETS (including Cavy) - DIVISION 305

All LIVE animals should be entered in appropriate Junior Shows, NOT in this division.

CLASS #Junior (8-10 years old)

305-05 First or second year in project

305-06 Three or more years in project

Intermediate (11-13 years old)

305-03 First or second year in project

305-04 Three or more years in project

Senior (14-18 years old)

305-01 First or second year in project

305-02 Three or more years in project

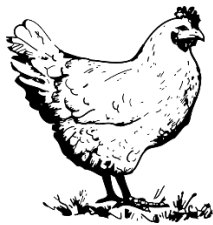

4-H POULTRY - DIVISION 306

All LIVE animals should be entered in appropriate Junior Shows, NOT in this division.

CLASS #Junior (8-10 years old)

306-05 First or second year in project

306-06 Three or more years in project

Intermediate (11-13 years old)

306-03 First or second year in project

306-04 Three or more years in project

Senior (14-18 years old)

306-01 First or second year in project

306-02 Three or more years in project



4-H QUILTING - DIVISION 319

Each exhibit may include historical information about the skill exhibited. (Information can be placed on index card and should be one or more paragraphs in length).

All quilts must include statement of work done by 4-H member(s) and work completed by others.

CLASS #Junior (8-10 years old)

319-05 First or second year in project

319-06 Three or more years in project

Intermediate (11-13 years old)

319-03 First or second year in project

319-04 Three or more years in project

Senior (14-18 years old)

319-01 First or second year in project

319-02 Three or more years in project



4-H RABBIT - DIVISION 307

All LIVE animals should be entered in appropriate Junior Shows, NOT in this division.

CLASS #Junior (8-10 years old)

307-05 First or second year in project

307-06 Three or more years in project

Intermediate (11-13 years old)

307-03 First or second year in project

307-04 Three or more years in project

Senior (14-18 years old)

307-01 First or second year in project

307-02 Three or more years in project



4-H RECREATION - DIVISION 320

NOTE: Oversized exhibits will be displayed as space permits.

Pictures, posters or display boards not appropriately prepared for hanging will not be displayed.

Exhibit in one of the Classes as shown according to the area of your recreation interest.

More than one entry may be entered per class, as long as they are different in scope.

CLASS #Junior (8-10 years old)

- 320-05 First or second year in project
- 320-06 Three or more years in project
Intermediate (11-13 years old)
- 320-03 First or second year in project
- 320-04 Three or more years in project
Senior (14-18 years old)
- 320-01 First or second year in project
- 320-02 Three or more years in project



4-H RIFLE - DIVISION 321

Poster of display board exhibits must come with a sufficient hanging device. Oversized exhibits will be displayed as space permits. Exhibit must be directly related to the sport of shooting. No live ammunition is permitted!

CLASS #Junior (8-10 years old)

- 321-05 First or second year in project
- 321-06 Three or more years in project
Intermediate (11-13 years old)
- 321-03 First or second year in project
- 321-04 Three or more years in project
Senior (14-18 years old)
- 321-01 First or second year in project
- 321-02 Three or more years in project



4-H ROBOTICS - DIVISION 322

Poster of display board exhibits must come with a sufficient hanging device. Oversized exhibits will be displayed as space permits. Exhibit may be accompanied with an explanation of operation and directions for use or operating.

CLASS #Junior (8-10 years old)

- 322-05 First or second year in project
- 322-06 Three or more years in project
Intermediate (11-13 years old)
- 322-03 First or second year in project
- 322-04 Three or more years in project
Senior (14-18 years old)
- 322-01 First or second year in project
- 322-02 Three or more years in project



4-H SELF DETERMINED - DIVISION 323

All self-determined projects must have approval from the county 4-H Office before fair. An exhibit may be entered in the Self-Determined division **ONLY** if it **CANNOT** be entered in other classes in this book. (i.e., if member is doing an Aerospace project on their own, it must be entered under "Aerospace" division, not under "Self-Determined." Other examples include Food/Nutrition and Robotics.)

No group entries allowed.

Each exhibit in the Self-Determined must be accompanied by an "information sheet" indicating:

- A. Topic selected
- B. Goals to be achieved
- C. How the project was carried out
- D. Accomplishments

Exhibits that do not have this statement may be disqualified.

The exhibit will be judged on:

- A. How well the goals were met, or an explanation of how they were met
- B. Suitability of methods or procedures
- C. Clarity of explanation of exhibit
- D. Achievement of accomplishment of project area

Large exhibits will be displayed outside the 4-H exhibit building. These exhibits will be displayed at the exhibitor's own risk.

Pictures, posters or display boards not appropriately prepared for hanging will not be displayed.

No live exhibits will be accepted.

Any large item which cannot be displayed in the exhibit hall must be checked in with the superintendent of the building.

CLASS #Junior (8-10 years old)

323-05 First or second year in project

323-06 Three or more years in project

Intermediate (11-13 years old)

323-03 First or second year in project

323-04 Three or more years in project

Senior (14-18 years old)

323-01 First or second year in project

323-02 Three or more years in project

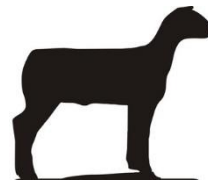

4-H SHEEP - DIVISION 308

All LIVE animals should be entered in appropriate Junior Shows, NOT in this division.

CLASS #Junior (8-10 years old)

308-05 First or second year in project

308-06 Three or more years in project

Intermediate (11-13 years old)

308-03 First or second year in project

308-04 Three or more years in project

Senior (14-18 years old)

308-01 First or second year in project

308-02 Three or more years in project



4-H SHOTGUN - DIVISION 324

Poster or display board exhibits must come with a sufficient hanging device. Oversized exhibits will be displayed as space permits. Exhibit must

be directly related to the sport of shooting. **No live ammunition is permitted!**

CLASS #Junior (8-10 years old)

- 324-05 First or second year in project
- 324-06 Three or more years in project

Intermediate (11-13 years old)

- 324-03 First or second year in project
- 324-04 Three or more years in project

Senior (14-18 years old)

- 324-01 First or second year in project
- 324-02 Three or more years in project



4-H SPORT FISHING - DIVISION 324

Posters or display board exhibits must come with a sufficient hanging device to be displayed.

CLASS #Junior (8-10 years old)

- 325-05 First or second year in project
- 325-06 Three or more years in project

Intermediate (11-13 years old)

- 325-03 First or second year in project
- 325-04 Three or more years in project

Senior (14-18 years old)

- 325-01 First or second year in project
- 325-02 Three or more years in project

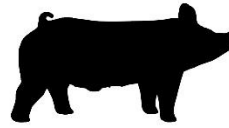

4-H SWINE - DIVISION 309

All LIVE animals should be entered in appropriate Junior Shows, NOT in this division.

CLASS #Junior (8-10 years old)

- 309-05 First or second year in project
- 309-06 Three or more years in project

Intermediate (11-13 years old)

- 309-03 First or second year in project
- 309-04 Three or more years in project

Senior (14-18 years old)

- 309-01 First or second year in project
- 309-02 Three or more years in project

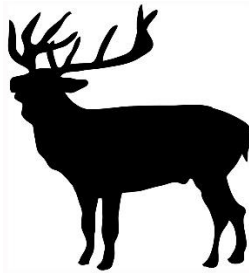

4-H WILDLIFE - DIVISION 326

Posters or display board exhibits must come with a sufficient hanging device to be displayed.

CLASS #Junior (8-10 years old)

- 326-05 First or second year in project
- 326-06 Three or more years in project

Intermediate (11-13 years old)

- 326-03 First or second year in project
- 326-04 Three or more years in project

Senior (14-18 years old)

- 326-01 First or second year in project
- 326-02 Three or more years in project



4-H YOUTH LEADERSHIP - DIVISION 327

The leadership exhibit may be any item that will tell the story of your project for the year—a “product”, scrapbook, a poster etc.

Pictures, posters or display boards should be appropriately prepared for hanging.

Can exhibit more than one item if items are different in scope.

CLASS #Junior (8-10 years old)

- 327-05 First or second year in project
 - 327-06 Three or more years in project
- Intermediate (11-13 years old)**
- 327-03 First or second year in project
 - 327-04 Three or more years in project
- Senior (14-18 years old)**
- 327-01 First or second year in project
 - 327-02 Three or more years in project

4-H VISUAL ARTS – DIVISION 328

Posters or display board exhibits must come with a sufficient hanging device to be displayed.

CLASS # Junior (8-10 years old)

- 328-05 First or second year in project
- 328-06 Three or more years in project

Intermediate (11-13 years old)

- 328-03 First or second year in project
- 328-04 Three or more years in project

Senior (14-18 years old)

- 328-01 First or second year in project
- 328-02 Three or more years in project



4-H CLUB EXHIBITS - DIVISION 329

All exhibits should attach skills summary questions or may be penalized at judges’ discretion. Maximum poster size: two (2) 22 x 28 posters attached together.

CLASS #

- 329-01 Any project completed by any 4-H club or 4-H group

4-H Fair Livestock Rules and Resolution Committee

Following careful review of common fair show committee structure, best practices, and review by the state 4-H office, the following is enacted for the 2024 fair and effective hereafter. It may be reviewed periodically for effectiveness and clarity.

Process

If a complaint arises during fair, the first step will be for the individual(s) to let that species superintendent know. The superintendent will make an effort to resolve the issue, and their interpretation of the circumstances around an issue will carry considerable weight. The superintendent can, together with at least one other committee member, issue a formal warning to a member or parent. Both the parent and 4-H member should be notified and included in that effort. The committee chair shall also be notified. A single warning from a superintendent does not lead to a formal disciplinary process.

If that does not resolve the problem, it must be submitted **in writing** to the whole committee by the concerned individual, or brought to the committee by the species superintendent involved. While livestock are in the barn during fair week, there will be a comment collection box in the Heritage Barn kitchen. It will be checked two times per day by the Fair Board Liaison, 4-H Educator, or 4-H Council President. Any other official complaints must be submitted to the committee chair via e-mail (available below).

All formal complaints seeking resolution or action regarding a fair matter must be submitted to the committee chair, and thus committee in whole, by 5pm, 7 days after livestock ship from fair. For example, if livestock ship on a Sunday then formal complaints are due by 5pm on the following Sunday.

The intent will be that all formal complaints are managed and resolved by the second Friday in September, therefore prior to the new 4-H year. If disciplinary actions are considered, all effort will be made to allow affected parties to present their perspective to the committee. The committee chair shall oversee this process, which may include one or more in-person meetings.

It is possible that matters relating to rules of residency, involvement, or tangential but relevant fair livestock topics may come up periodically during the year, outside of the typical decision window. The chair and committee members will work closely together to manage those as efficiently as possible while including other interested leaders and fair board members. Matters that would affect all 4-H fair projects broadly – i.e. changes in residency or participation requirements for fair – will require a broad and exhaustive process beyond the scope of this committee.

While immediate disciplinary action at fair may be difficult at times under this resolution model, under extraordinary circumstances of animal abuse, violation of law, or similarly serious issues, the group may enact action to include dismissal from shows and disallow a member from selling one or more animals at the auction.

There are some cases where restriction from showing and selling is spelled out explicitly; i.e. judge dismissal from the ring, failure to show (in either showmanship or market) or a white market ribbon. Those are show rules that already stand and have precedent of enforcement, they are not disciplinary decisions or complaint matters.

A vote to enact disciplinary action will be done thoughtfully and carefully. A quorum of greater than 50% of committee members must be present (in-person or via phone/zoom). A simple majority will constitute a decision. If any committee members have a direct family member (child or grandchild) participating in

fair in the species/discipline at hand – or a committee member is abstaining -- that/those member(s) will not vote and will not count for or against a quorum roll call. They should still provide input to the committee.

Voting Committee Members (one vote per position, not per person)

Beef Superintendent: Pete Feuz and Emily Staal

Lamb/Goat Superintendent: Shannon Hasenack

Swine Superintendent: Amelia Wilson and Ryan Castagno

Poultry Superintendent: Kelly Hatch

Rabbit/Small Animal Superintendent: Ginny Mahood

Fair Board Liaison: Amy Renova

4-H Educator: Glenn Owings

4-H Council President (De facto committee chair): Rebecca Genzer,
rebeccagenzer@hotmail.com

Ace Hardware	Jackson Hole Rodeo	Skip Wright-Clark/Triangle Q Ranch
Barb & Brad Andrews/ Andrews Real Estate	Jackson Hole Scientific	Snowmobile JH
Animal Care Clinic	Jackson Paint & Glass	Statter Holdings
Bill & Gwen Hansen	Jade's Heating & Plumbing	Tammy Henry
Black Tie Ski Rental of JH	James & Laurie Genzer	Taylor Ranch (Brian & Amy)
Blue Spruce Cleaners	Jana Stearns	Terry Aust
Canvas Unlimited (Pam Romsa)	JH Marketplace	Teton Rental
Carlton & Cathy Loewer	Jim & Lisa Ryan	Thompson, Palmer, and Assoc.
Castagno Outfitters	Jim & Tonya Rose/Jim Rose Painting	Tony & Georgia Ligori
Chris Young	Joe & Elaine Infanger	Tres Rios Silver
Cow Belles	John & Becca Giber	Vonnie Martin
Creekside Market & Deli	Katy Abel Memorial Award (Chance and Erin Abel)	Ward + Blake Architects
Danny & Jane Budge (In Memory of Marian Taylor, and Joella Taylor)	Keith & Lisa Gingery	Westy's LLC
Dr.'s Dan and MJ Forman	Loose, Inc.	Wendy Anselmi
Eclectic Consignment	Marty & Kelley Anderson	William & Carol Cawley
Eric Soby Memorial Award, Pam Scarlett	MB Architects	Wind River Capital Management/Cody Lockhart
Ernest Patterson, DVM	Melody Hereford Ranch	Workshop Collaborative (Ken and Ginny Mahood)
Fall River Ranch (Bruce & Rose Fisk)	Mickelsen Pack	Wyoming Mechanical (Gieck Family)
First Interstate Bank	Mixer Group	
Flyfishing JH	Nancy Seaton	
Gros Ventre Wilderness Outfitters (Glenn & Marian Taylor)	Norman Mellor III	
Hansen Landscaping & Property Services	Rankin Enterprises LLC	
Hardrock Timberworks (In Memory of Barney Austin Holmes)	Red's Auto Glass	
Immigrant Enterprises/ McDonald's	Richard & Susan Houchens	
Intermountain Roofing (Brian & Shannon Hasenack)	Robby & Abbey Hardeman	
Jackson Hole Lions Club	Robin Hazard	
	Rowe CPA Group Sam & Jennifer Clark	
	Sew Special w/ Diana Brown	
	Shannon Roberts, MD	

THANK YOU TO
OUR 2023 4-H
BUCKLE AND
TROPHY
SPONSORS!

Andrew Byron
Ann Ramsay
Bank of Jackson Hole
Big Homes Leasing
Bill Scarlett
Bressler Insulation
Burnham Holdings
Canvas Unlimited
Convergence Investments
David & Cathy Edmiston
Deirdre & Vance Griffith
Dick & Maggie Scarlett
Elizabeth Bergess
Elizabeth McCabe
Evans Construction
Fall Creek Ranch
First Interstate Bank
Fish Creek Peonies
Flat Creek Ranch
Gilikan Family
Glenn Sturm
Hillary Munro/Graze Living
Intermountain Roofing
Jackson Hole News & Guide
Jackson Lumber
Jim Rose Painting
Jim Walter
Karin Larson
Katie & Donnie Wackerman

KP3 Show Lambs
Livewater Properties
Lockhart Cattle Co.
Matthew and Sarah MacMillan
Millham Family
Mixer Group, CPA
Nelson Engineering
Neville/Asbell Real Estate
Nicholas Houfek
Patty & Dick Jaquith
Phil & Nancy Baxter
Quill Creek Excavation
Ridgeline Excavation Inc.
Rowe CPA Group, LLC
Ryan Block
Sam & Jennifer Clark
Serenity Ranch
Seven G Construction
Shannon & Melissa Owens
Slade Ross/JH Express Lube
Snake River Ranch, LLC
Stan & Karen Chatham
Tammy Henry
Teton Aviation/Warbird Cafe
Teton County Republican Party
Teton Heritage
Landscapes/Scott Hardeman
Teton Rental (Vosika Family)

Travis Shirley, JP Morgan Wealth Management
Two Ocean Builders
Vicki Garnick, JH Playhouse
Vonnie Martin
Ward + Blake Architects
Wayne and Molly Hughes
Westwood Curtis
Wolf Autocenter
Workshop Collaborative (Ken and Ginny Mahood)
Y2 Consultants (Zia Yasrobi)
ZJ Livestock

THANK YOU TO OUR
2023 4-H LIVESTOCK
AUCTION BUYERS!

THIS AUCTION
WOULD NOT BE
POSSIBLE WITHOUT
YOUR SUPPORT OF
THE TETON COUNTY
4-H YOUTH!